

CCBC

The Community College
of Baltimore County

Fiscal Year 2002
Organizational Charts



CCBC
The Community College
of Baltimore County

Fiscal Year 2002 Organizational Charts

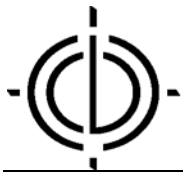

Table of Contents

	Page
System Staff	1
Chancellor's Cabinet.....	2
Finance & Administration.....	3
Finance.....	4
Capital Facilities.....	5
Human Resources, Institutional Equity and Labor Relations.....	6
Institutional Advancement.....	7
Technology and Planning.....	8
Information Technology Services.....	9
Planning, Research, and Evaluation.....	10
Learning and Student Development.....	11
Enrollment Management.....	12
Public Relations.....	13
 Catonsville Campus	 14
President's Staff.....	15
Learning and Student Development.....	16
Executive Dean.....	17
Academic Divisions.....	18-20

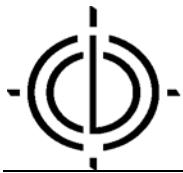
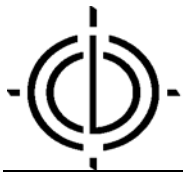

Table of Contents

Dundalk Campus	21
President's Staff.....	22
Learning and Student Development.....	23
Student Support Services.....	24
Academic Divisions.....	25
Essex Campus	26
President's Staff.....	27
Learning and Student Development.....	28
Executive Dean.....	29
Academic Divisions.....	30-32
Continuing Education & Economic Development	33
CEED Executive Staff.....	34
CEED Community Education.....	35
CEED Workforce Development	36
CEED Administrative Support.....	37
CEED Intensive Training.....	38



System Staff



Chancellor's Cabinet

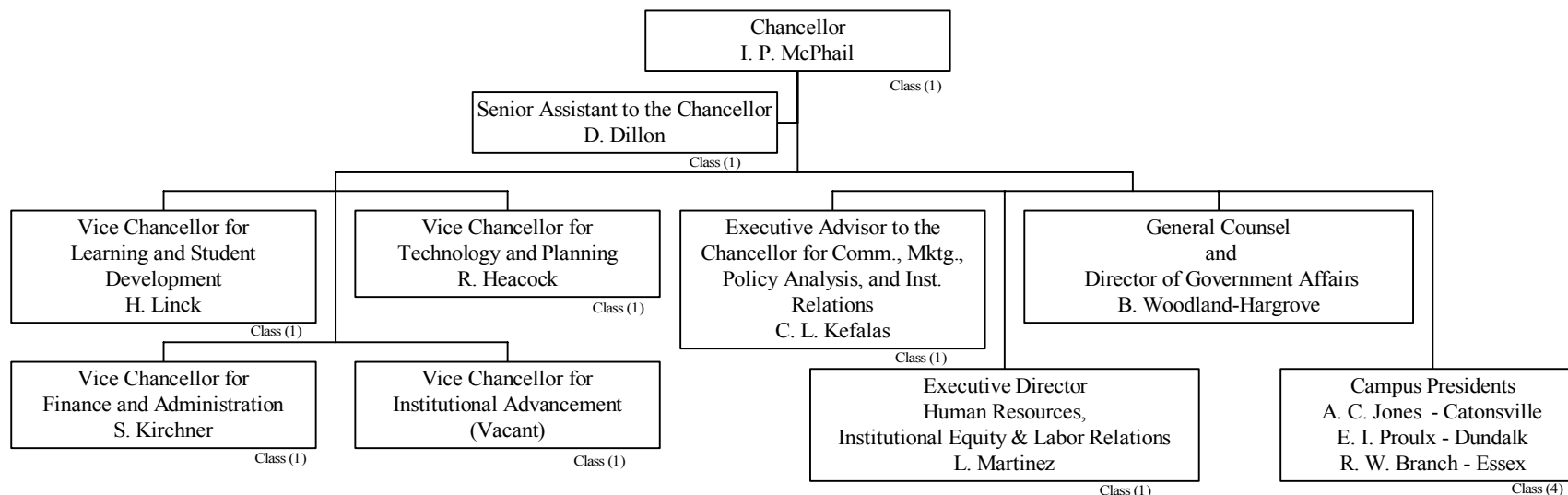

SUMMARY:
Administrators (12)
Classified (12)

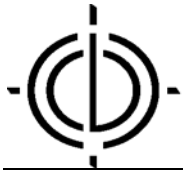

Finance & Administration

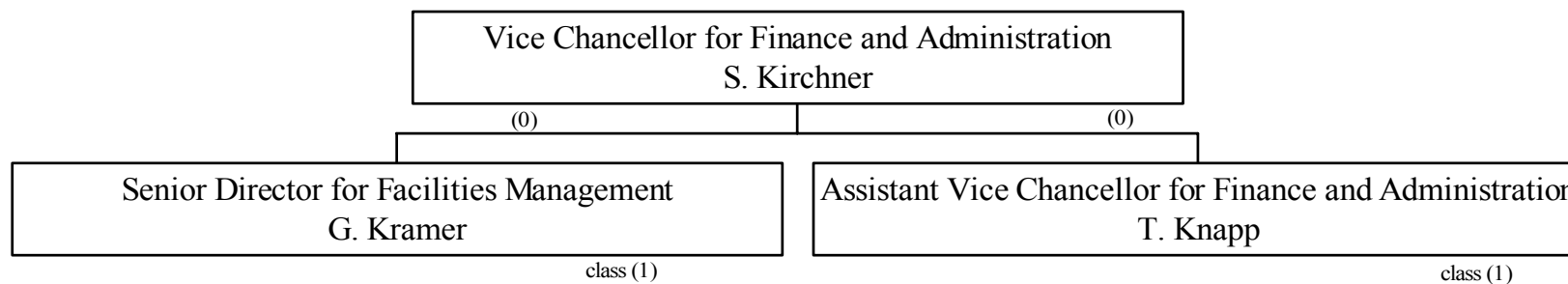

Summary
Administrators (2)
Classified (2)

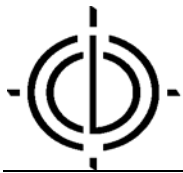

Finance

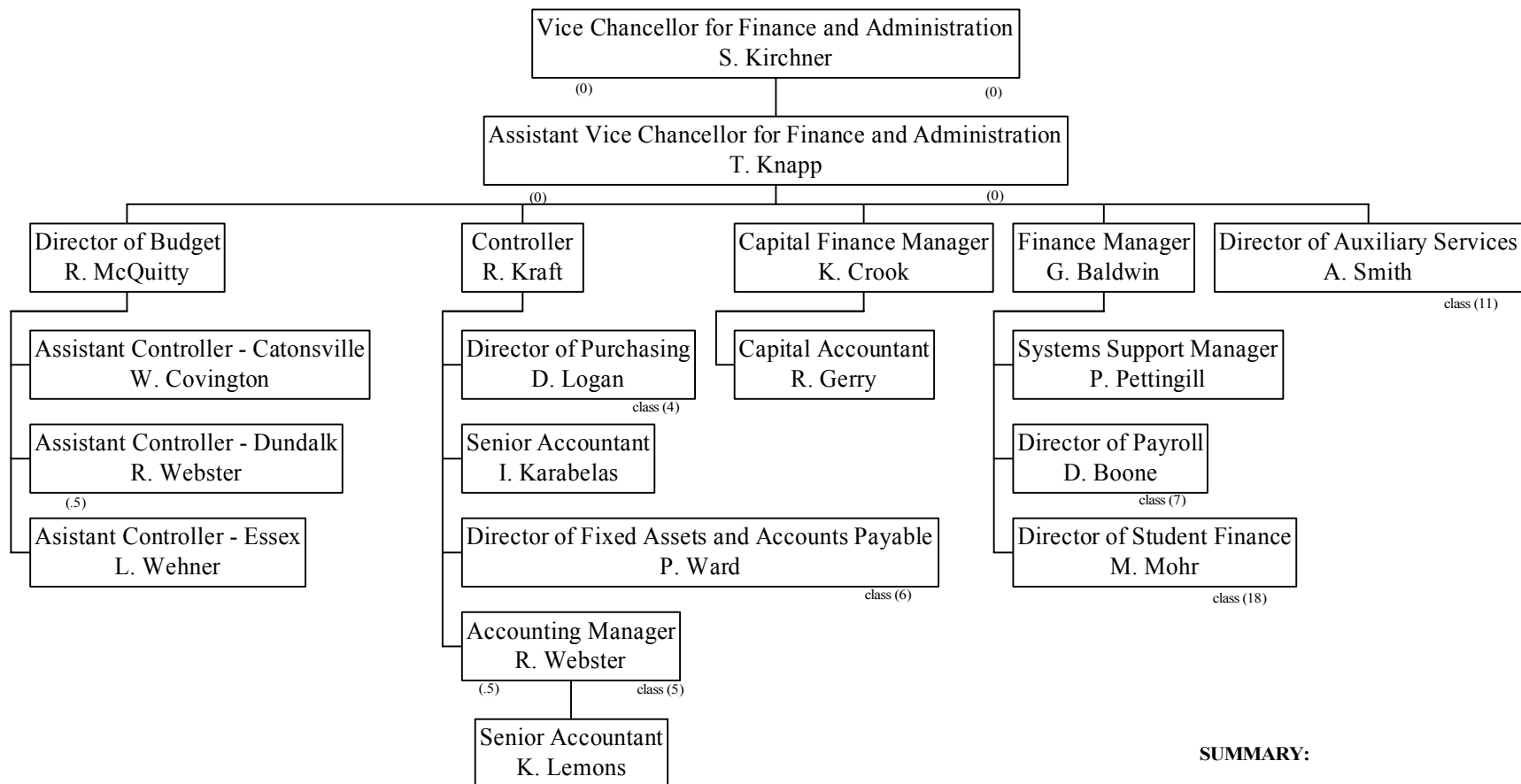

SUMMARY:
Administrators (16)
Classified (51)

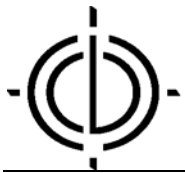

Capital Facilities

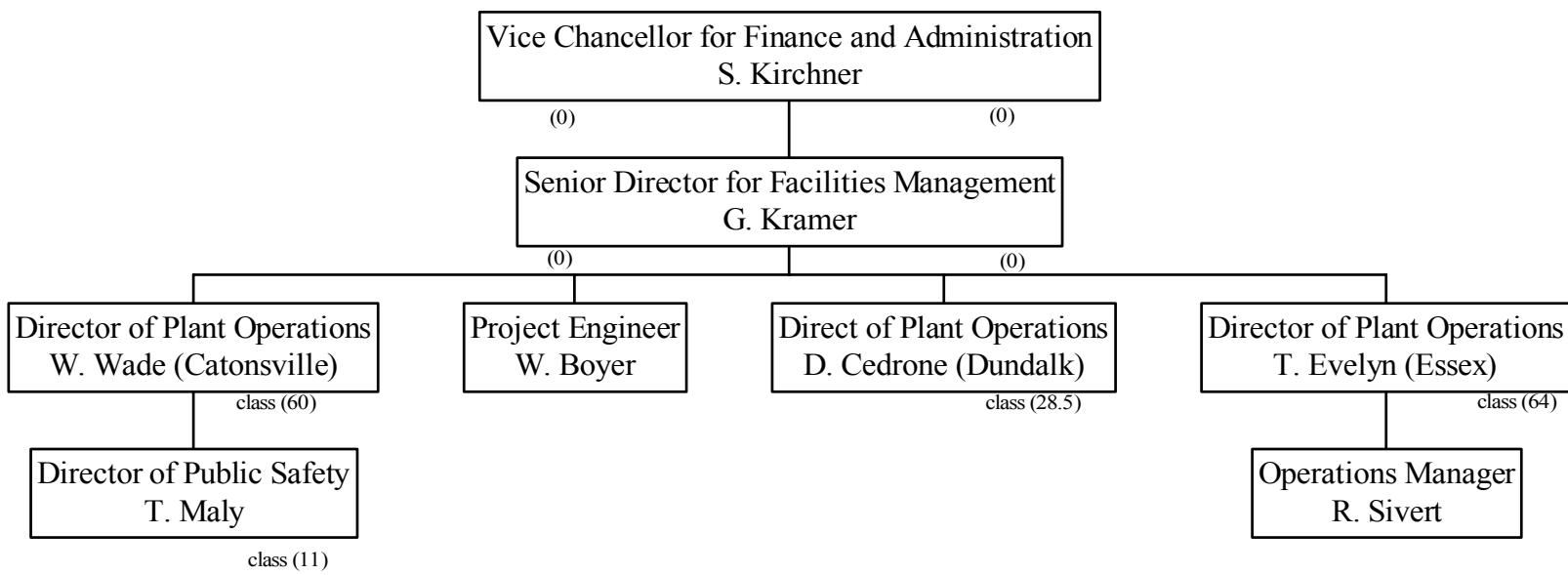

Summary
Administrators (6)
Classified (163.5)

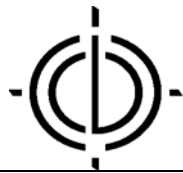

Human Resources, Institutional Equity and Labor Relations

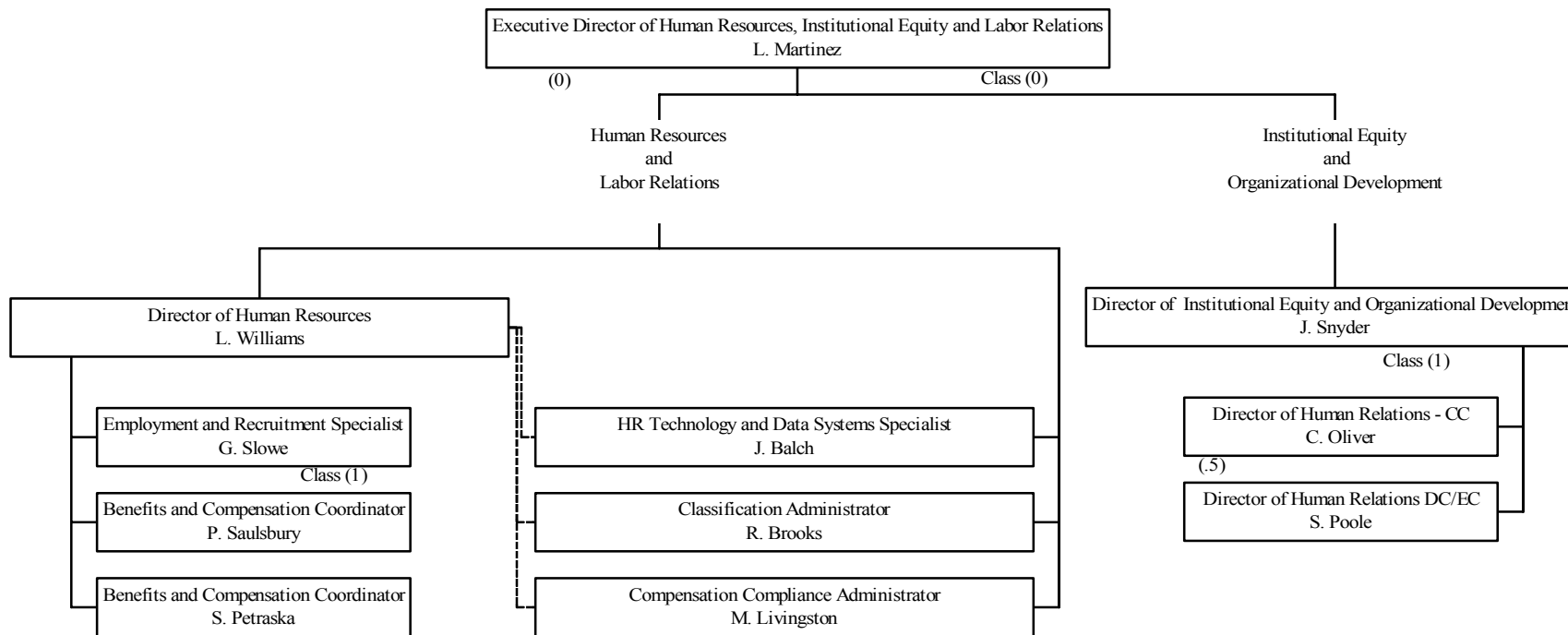

SUMMARY:
Administrators (9.5)
Classified (2)

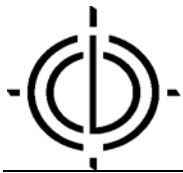

Institutional Advancement

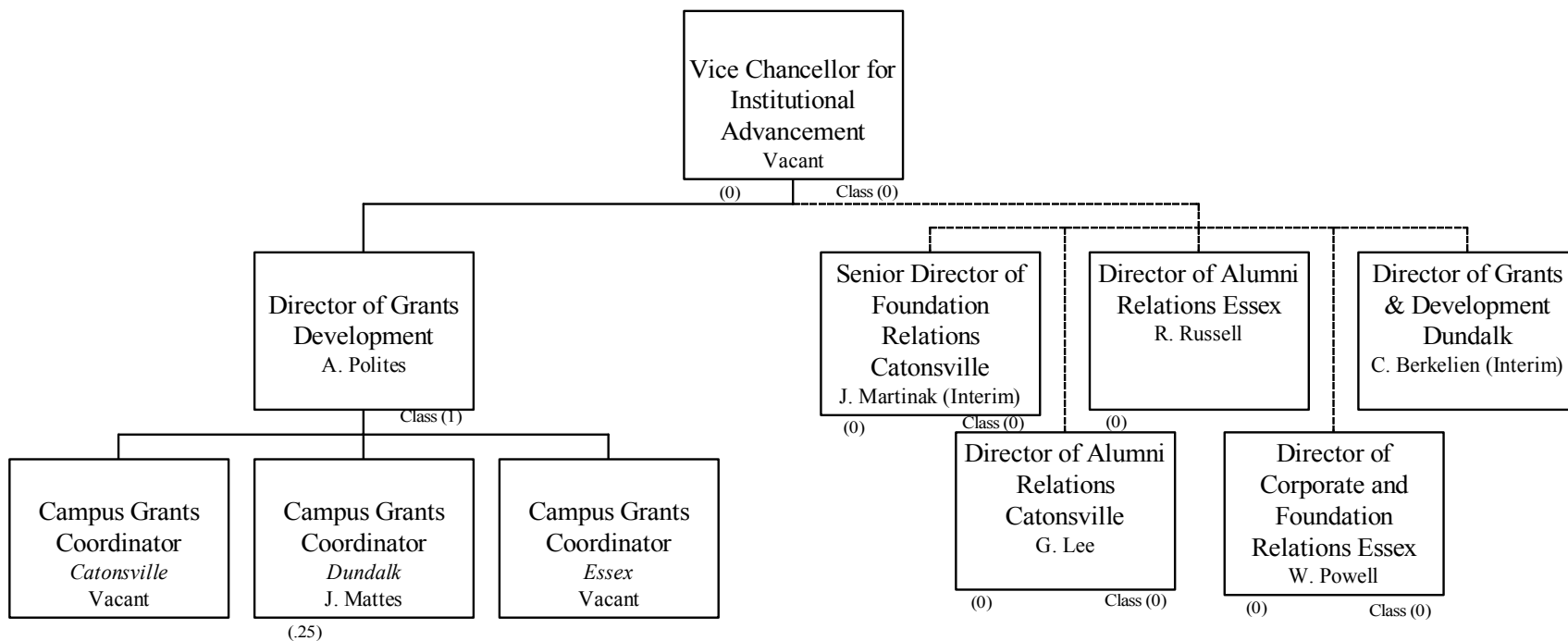

Note: Search in progress for the Office of Grants Development Grants Coordinators.

SUMMARY:
Administrators (4.25)
Classified (1)

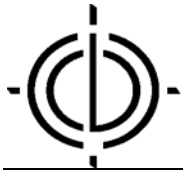

Technology and Planning

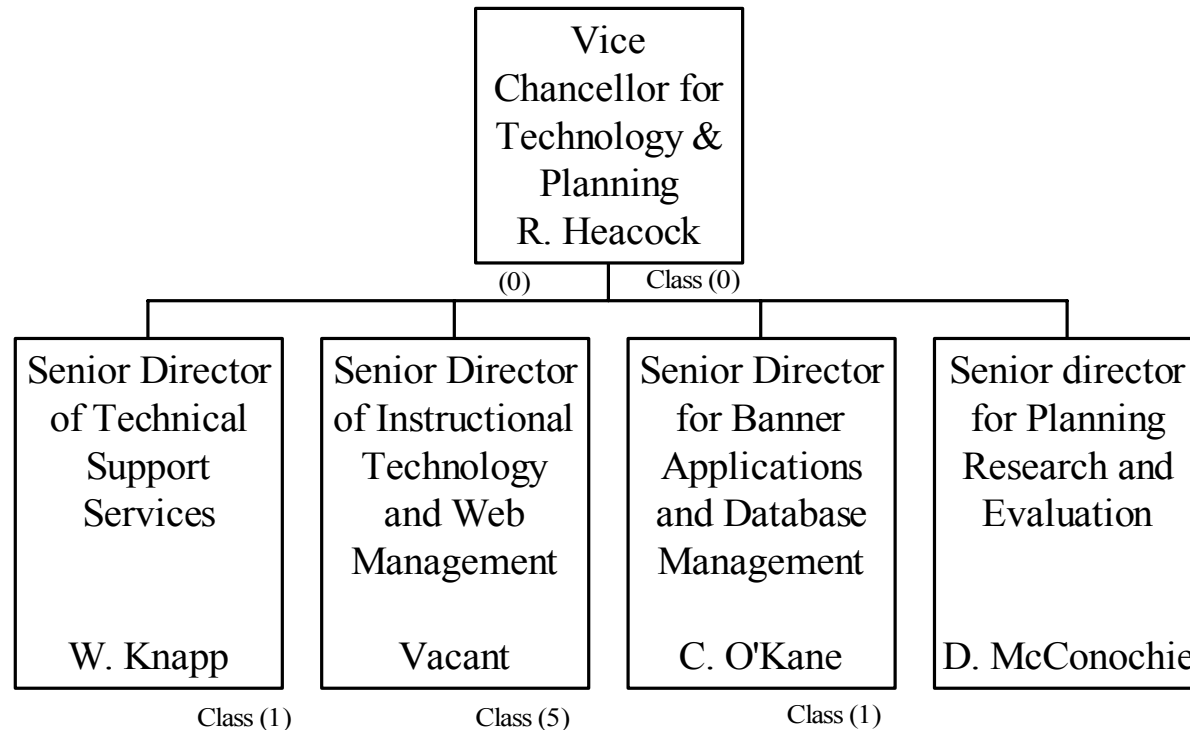

SUMMARY:
Administrators (4)
Classified (7)

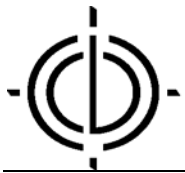

Information Technology Services

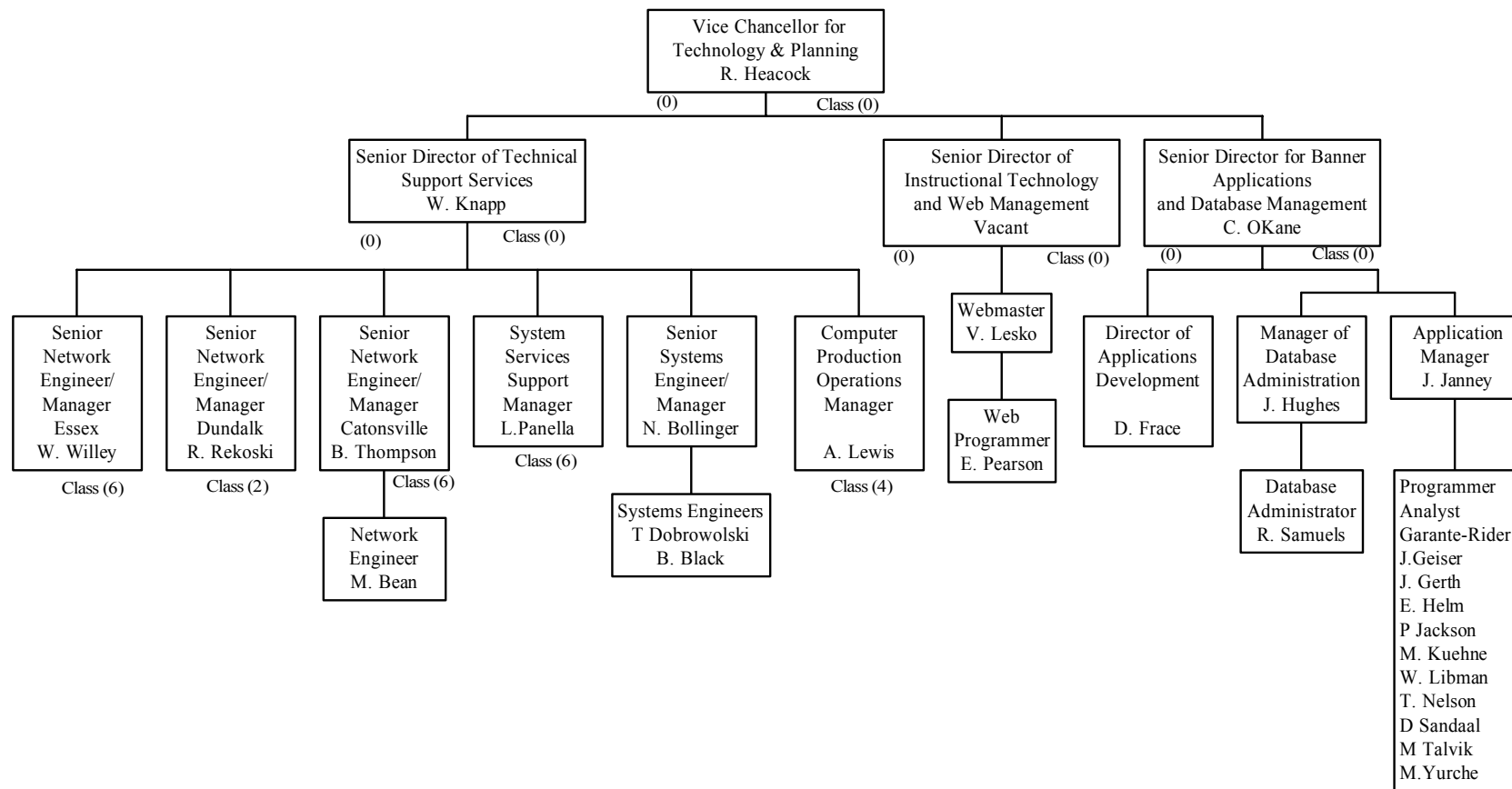

Summary:
Administrators (26)
Classified (24)

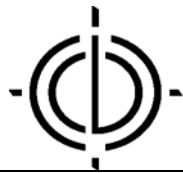

Planning, Research, and Evaluation

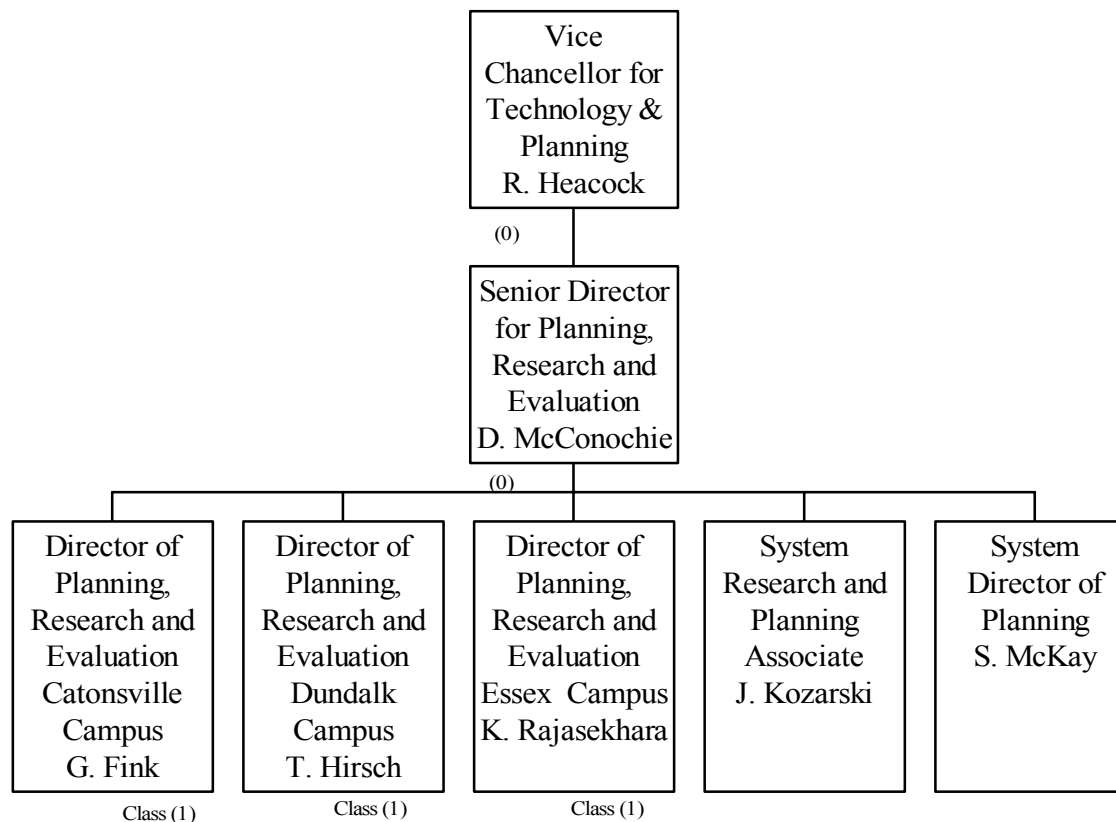

SUMMARY:
Administrators (4)
*Faculty (1)
Classified (3)



Learning and Student Development

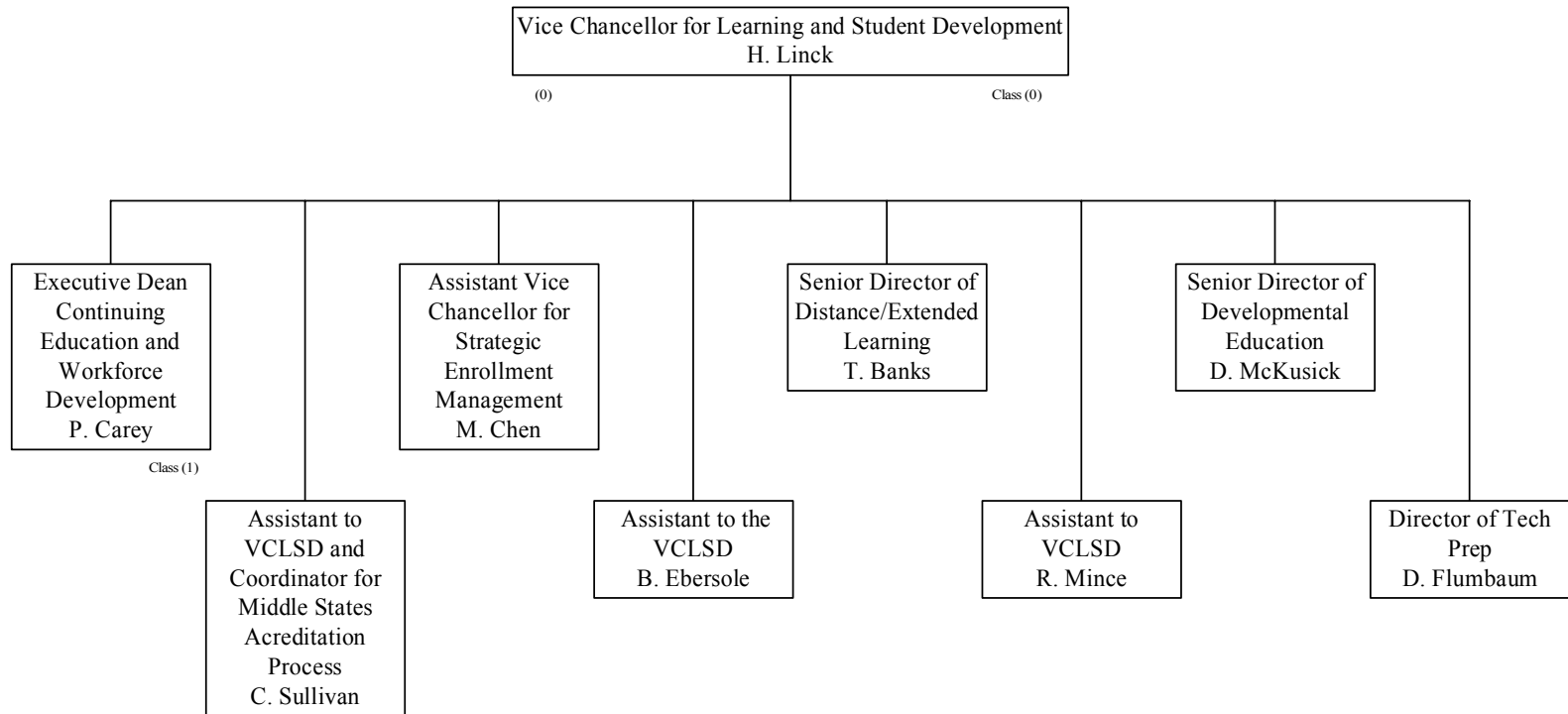

SUMMARY:
Administrative (8)
Classified (1)

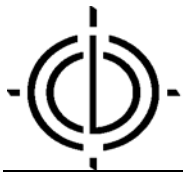

Enrollment Management

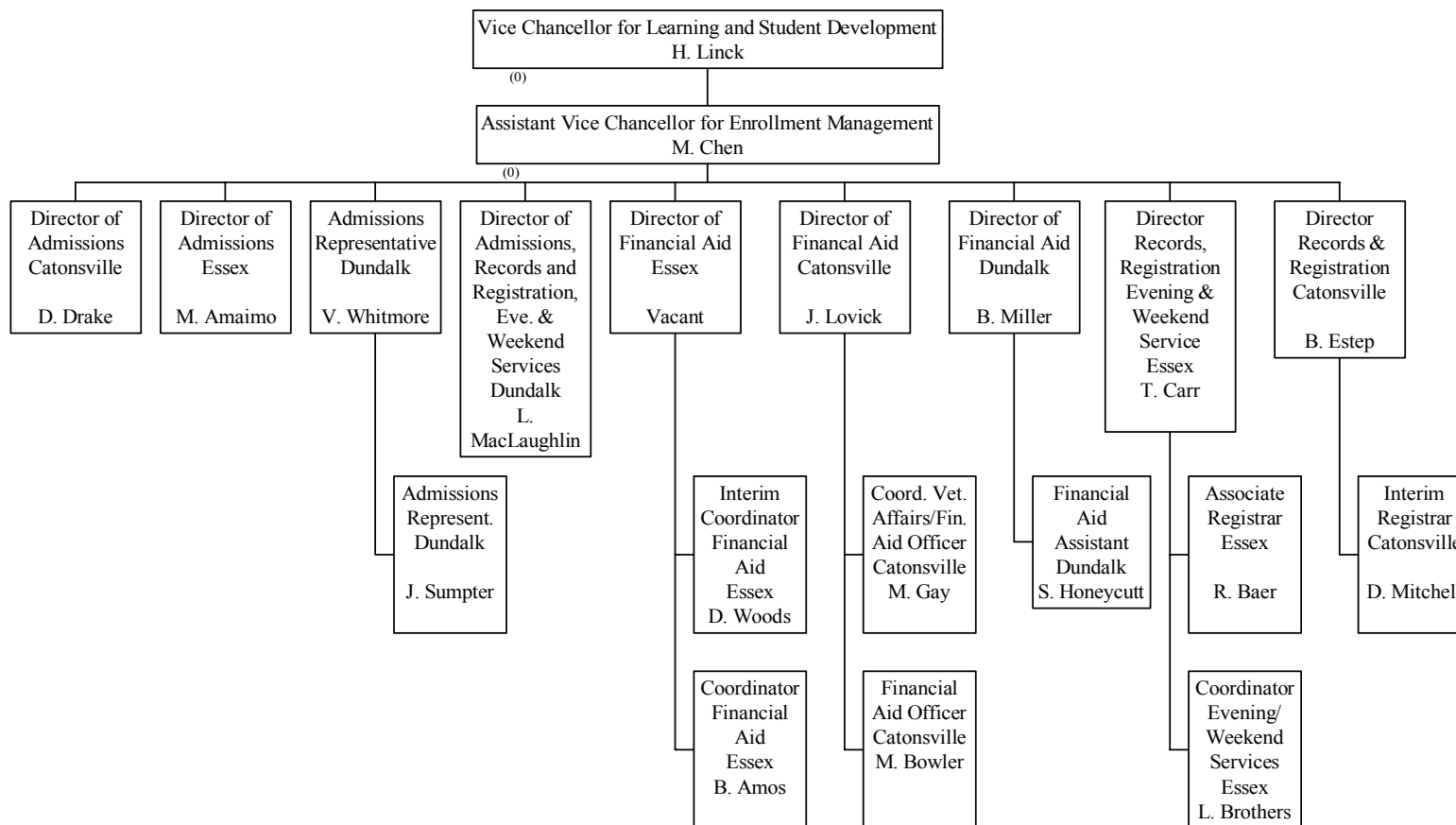

Summary
Administrators (18)
Classified (?)

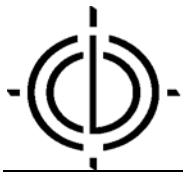

Public Relations

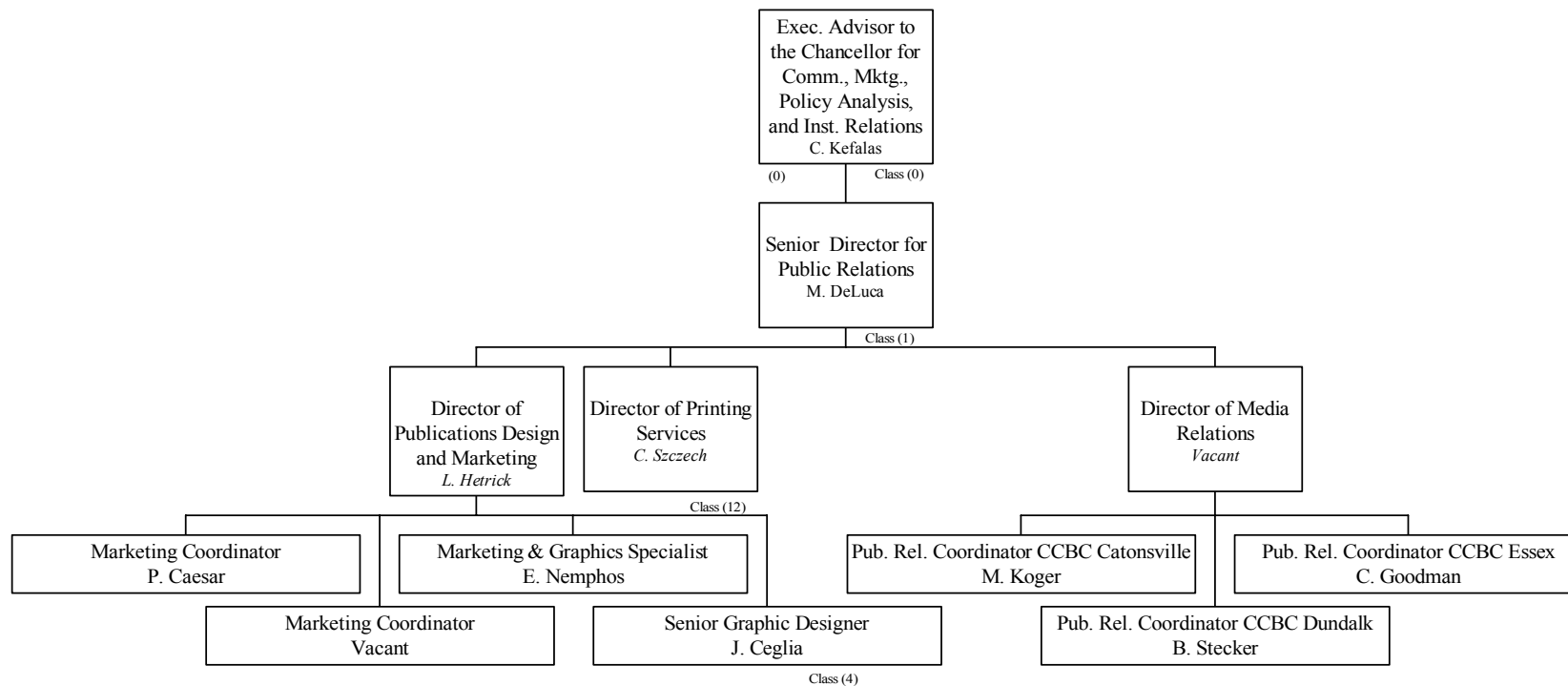

Note: Search in progress for Dir. of Media Relations.

SUMMARY:
Administrators (11)
Classified (17)



Catonsville Campus

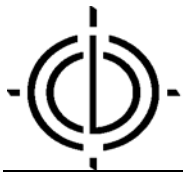

**Catonsville Campus
President's Staff**

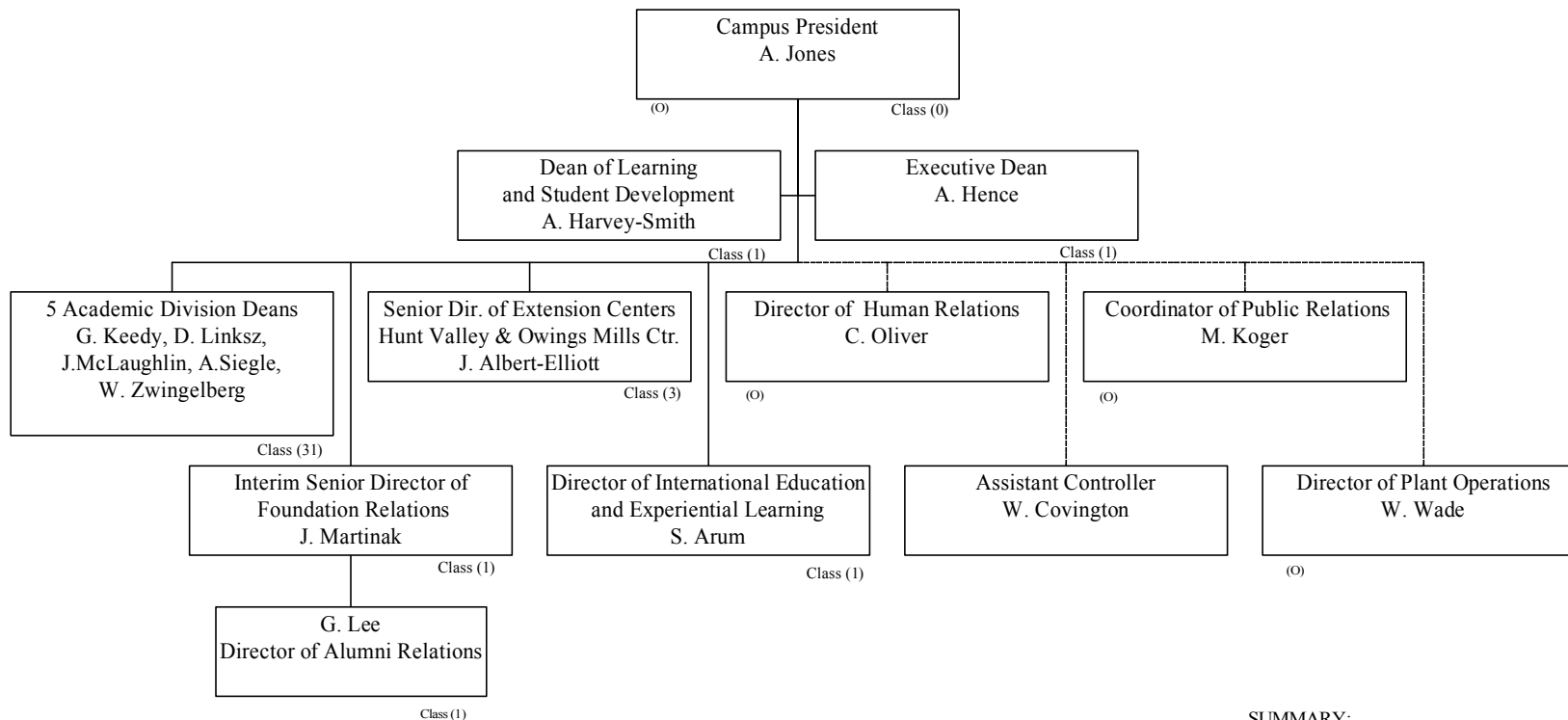

SUMMARY:
Administrators (11)
Classified (39)

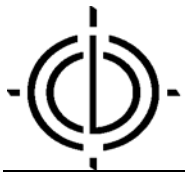

**Catonsville Campus
Learning and Student Development**

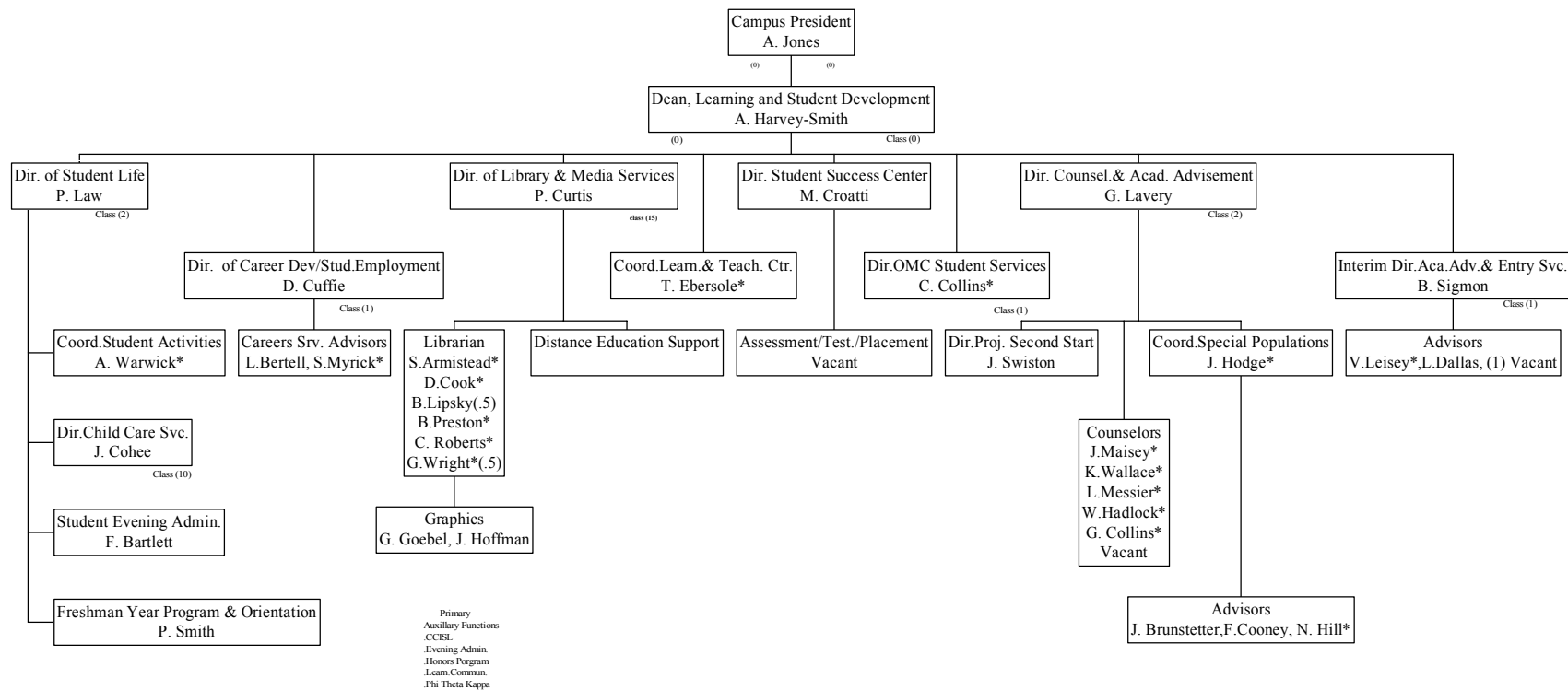

Summary:
Admin. (20)
*Faculty (17)
Classified (33)

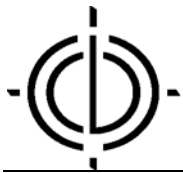

**Catonsville Campus
Executive Dean**

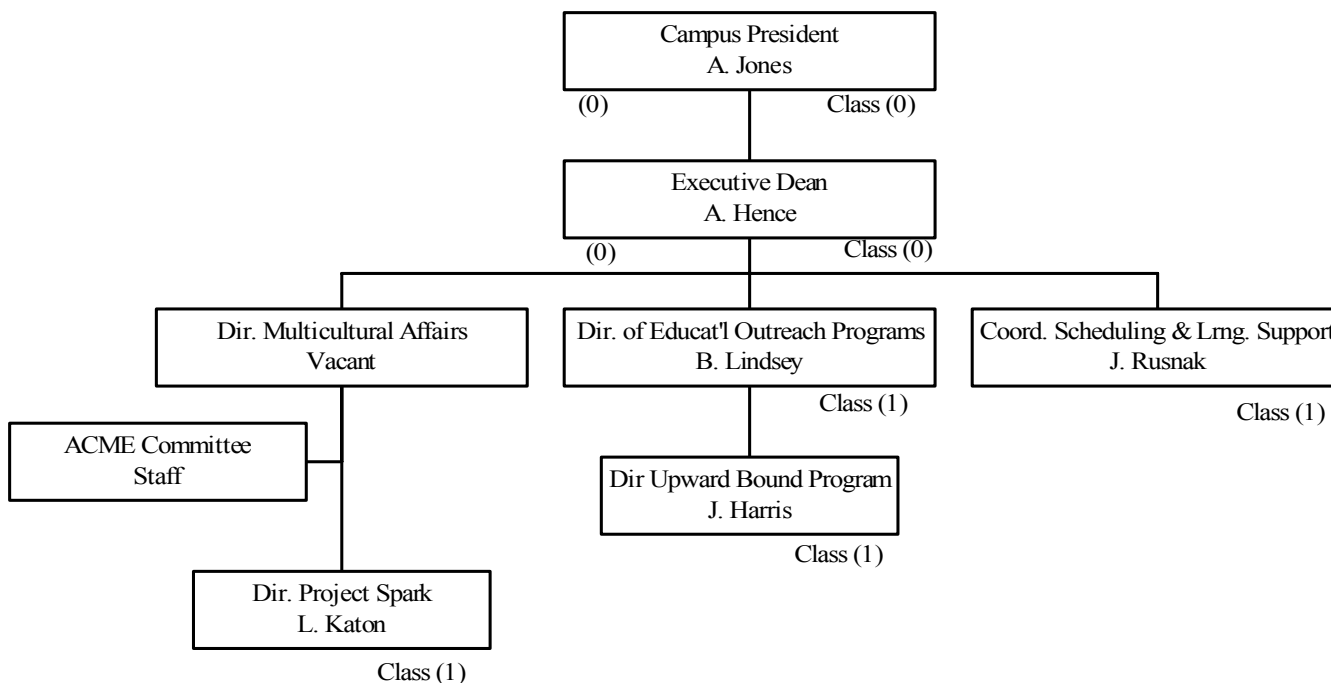

Campus Administrator in absence of President
Additional Administrative Functions:
Divisional Enrollment Management; Program Review;
Precollege programs; Campus Plan; Quarterly & Annual Reports;
Campus budget (jointly); Perkins Grant; Governance; MiddleStates
Accreditation; Board Exhibits; Promotion/Outreach; Room use &
assignments; Technology fee use

SUMMARY:
Administrators (5)
Classified (4)

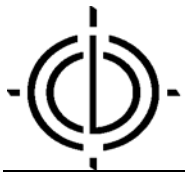

Catonsville Campus
Academic Divisions

Allied Health & Wellness

G. Keedy, Dean
W. Brooks
C. Cain
M. Carroll
J. Collins
B. Farrell (T*)
S. French
R. Hess (T)
S. Knisley
P. Mooney
K. Renaud (T)
P. Rhea (T)
C. Workman

Admin. (1) (1 Temp.)
Faculty (10)
Class. (7)

*Administrator, Dir. of
Athletics
(T) Term Contract
(TP) Temporary

Applied Technology

A. Siegle, Dean
R. Ayella
B. Bailey (.5)
T. Barrett
J. Case
J. Davis
C. Dowling
M. Ehrlinger
V. Farmer
B. Hare (.5)
S. Ingham
J. Lobdell
S. Macadoff
M. Mahaney
D. Massey
B. Mayock
J. McFarland (.5)
G. Metter
A. Schmidt
A. Starner
W. Werneke
S. White
C. Wilbur (.5)
R. Wolfe
L. Zink

Administrator (0)
Faculty (24)
Class. (5)

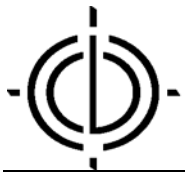

Catonsville Campus
Academic Divisions

Business & Social Sciences

J. McLaughlin, Dean
L. Aaronson
J. Ashby
P. Baytop (T)
S. Beasley
J. Bryant
P. Coakley (T)
P. Cunningham
K. Gandy
A. Garrett (T)
B. Garrett (T)
M. Ghahramanlou (T)
M. Gilbert
R. Gitomer
L. Gronberg-Quinn (T)
K. Hardy
M. Jones (T)
A. KaiKai
S. Kurland
J. Lapin
M. Litchfield (T)
A. MacLellan
L. Mason (T)
M. McDonough
C. Miron
N. Nix (T)
F. Obeng (T)
K. Roe (T)
G. Sanders (T)

M. Sanow
D. Seymour
S. Vratarich (T)
S. Werba
N. Wesner
J. Whitelock III (T)
D. Williams (T)

Administrators (0)
Faculty (35)
Classified(3)

Liberal Arts

W. Zwingelberg, Dean
J. Anderson
E. Balkan (T)
S. Barnhardt (T)
R. Brathwaite (T)
S. Brown
M. Cain
H. Daniels (T)
D. Drees
D. Fair (T)
D. Fetter
S. Frankel
P. Glasgow (T)
S. Grady
C. Gray
J. Hellman
R. Hoegg
P. Hunt
S. Jones
C. Joseph
J. Kafka-Smith
A. Kahl (T)
W. Keeling
J. Koury
K. Krahling-Haddad (T)
M. Lippy (T)
J. Masterson

L. Maynard
M. McCampbell
O. Messa (T)
S. Metcalfe
E. Miller
T. Murray (TP)
K. Musse (T)
M. Pearlman
R. Perry (T)
V. Pond
P. Quarg
E. Reitz
W. Rice
S. Rikin (T)
O. Robinson
S. Rompf
H. Rummel
D. Sullivan (T)
K. Surana (TP)
T. Thompson (T)
C. Tipton (T)
D. Trevathan (T)
J. Turnbull
W. Watson
R. Willis

Administrator (0)
Faculty (51)
Classified (8)

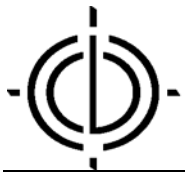

Catonsville Campus
Academic Divisions

Mathematics, Sciences, and Engineering

D. Links, Dean
J. Ashby (T)
D. Bagwell
C. Bartnick
T. Burkett (T)
S. Caravello-Hibbert
B. Carr
K. Dalton (T)
M. Davidoff
D. Dowling (T)
C. DeStefano (TC)
T. Ebersole
G. Farrant

C. Fox (T)
N. Ghosh
W. Gonce
E. Gorsky (T)
D. Hargrove
F. Heinz
F. Hickok
W. Hosto
D. Jeffrey
S. Jeffrey
A. Johnson
R. Jones
P. Joyce

S. Kabrhel (T)
G. Kaiser
R. Kolb
E. Lathrop-Davis (T)
D. Loeffler
T. Matey
B. Noeller
P. Noeller
J. Previdi
J. Rami (T)
C. Roush
L. Skane
M. Skane
R. Sopka

J. Torchinsky (T)

Admin. (0)
Faculty (40)
Class. (8)

(T) Term Contract
(TC) Temporary Contract,
Funded



Dundalk Campus

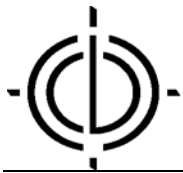

**Dundalk Campus
President's Staff**

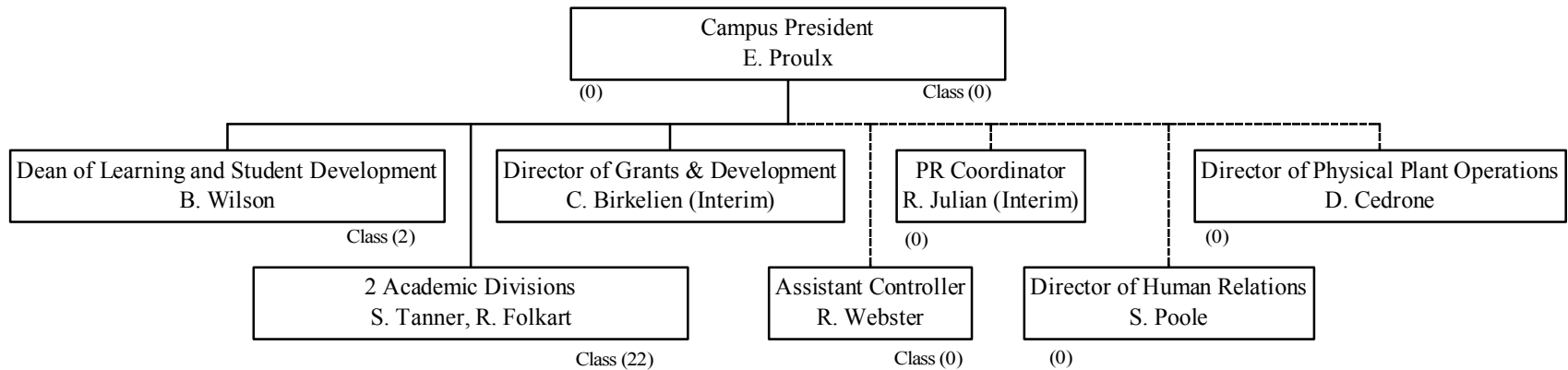

Summary:
Administrators (4)
Classified (24)

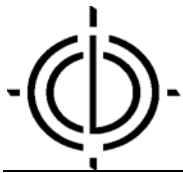

**Dundalk Campus
Learning and Student Development**

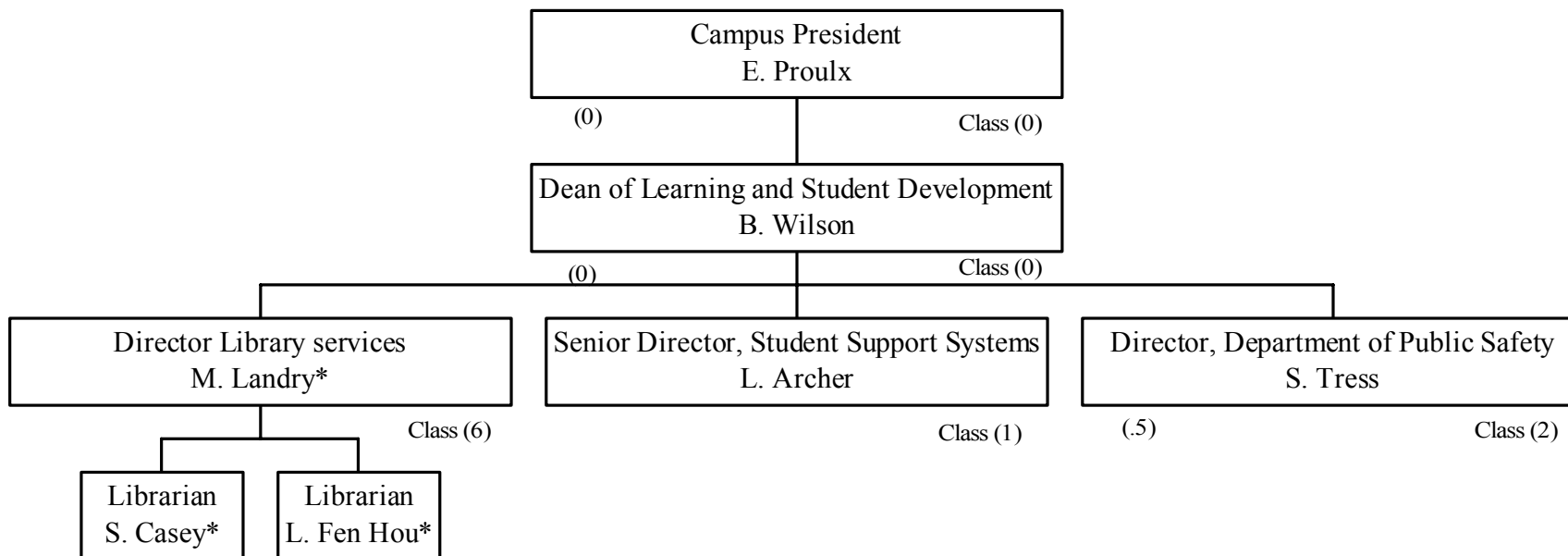

Summary:
Administrators (1.5)
*Faculty (3)
Classified (9)

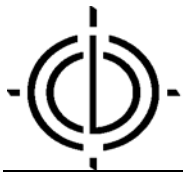

**Dundalk Campus
Student Support Services**

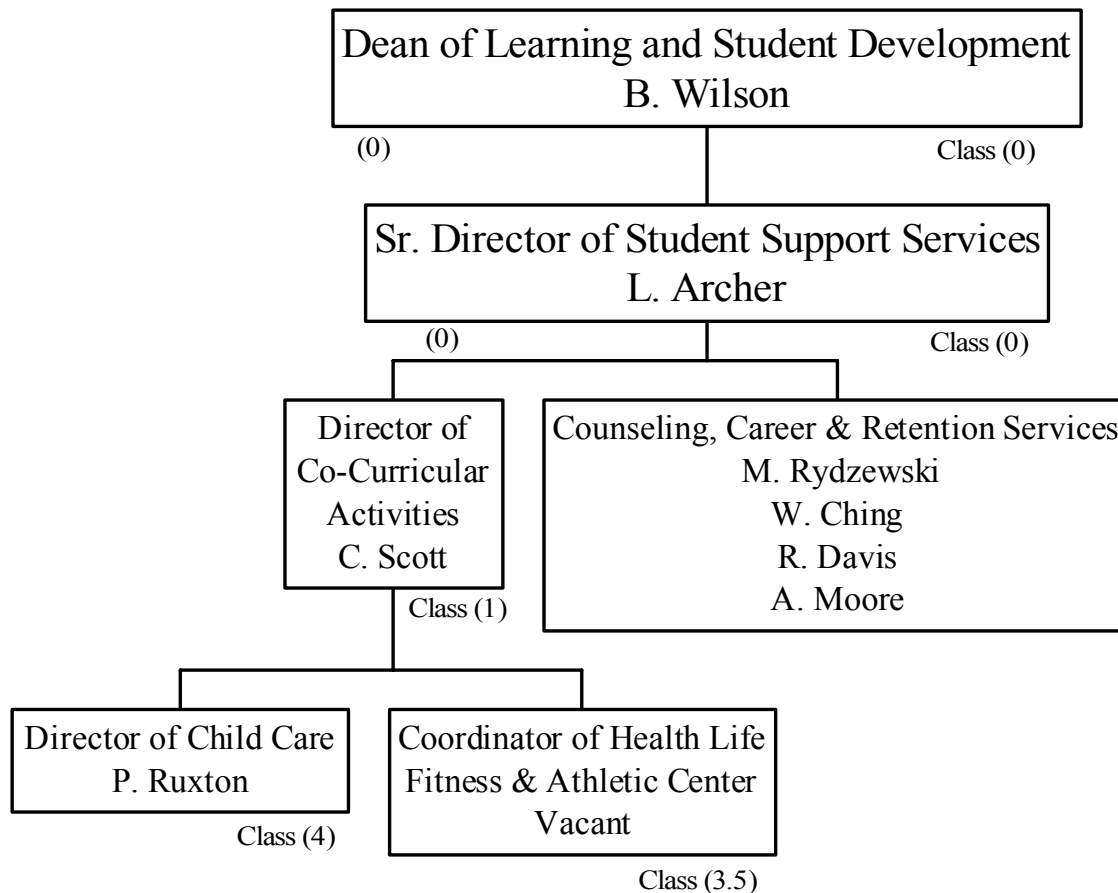

Summary:
Administrators (7)
Classified (8.5)

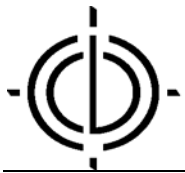

Dundalk Campus
Academic Divisions

**Career & Technology
Division**

R. Folkart, Dean
M. Allen
W. Barry
W. Boze
B. Brown
P. Caravan
G. Coleman
CINS Vacancy (Comins)
D. Dolan
P. Ferraris
J. Gillespie
J. Kelleher
M. Kuzsma
R. Lambert
H. Ledford
K. Liberatore
T. Lynn
K. MacLaughlin
J. Mattes
K. Mick
R. Mince
J. Sanders
P. Scardina

D. Schoene
M. Smither
R. Sparks

Administrators (2)
Faculty (22)
Secretarial/Clerical (6)
Technicians/Assistants (9)

**Liberal Arts, Science &
Mathematics Division**

S. Tanner, Dean
Academic Advisor Vacancy (Agger)
I. Albert
H. Bohm
A. Chamberlain
EDUC Vacancy (Chillemi)
T. Colonna
B. Fick
G. Fiore
S. Gillett
Betsy Gooden
Linda Gronberg-Quinn
A. Hannawacker
N. Jones
B. Low
J. Low
C. Mirbaha
J. Newton
K. Olson
D. O'Neill
J. Pisarra
M. Santangelo
M. Smith

D. Stewart
G. Streamer
D. Truscello
J. Whedbee

Administrators (2)
Faculty (23)
Secretarial/Clerical (5)
Technicians/Assistants (2)



Essex Campus

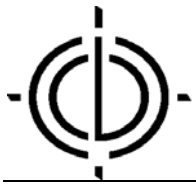

**Essex Campus
President's Staff**

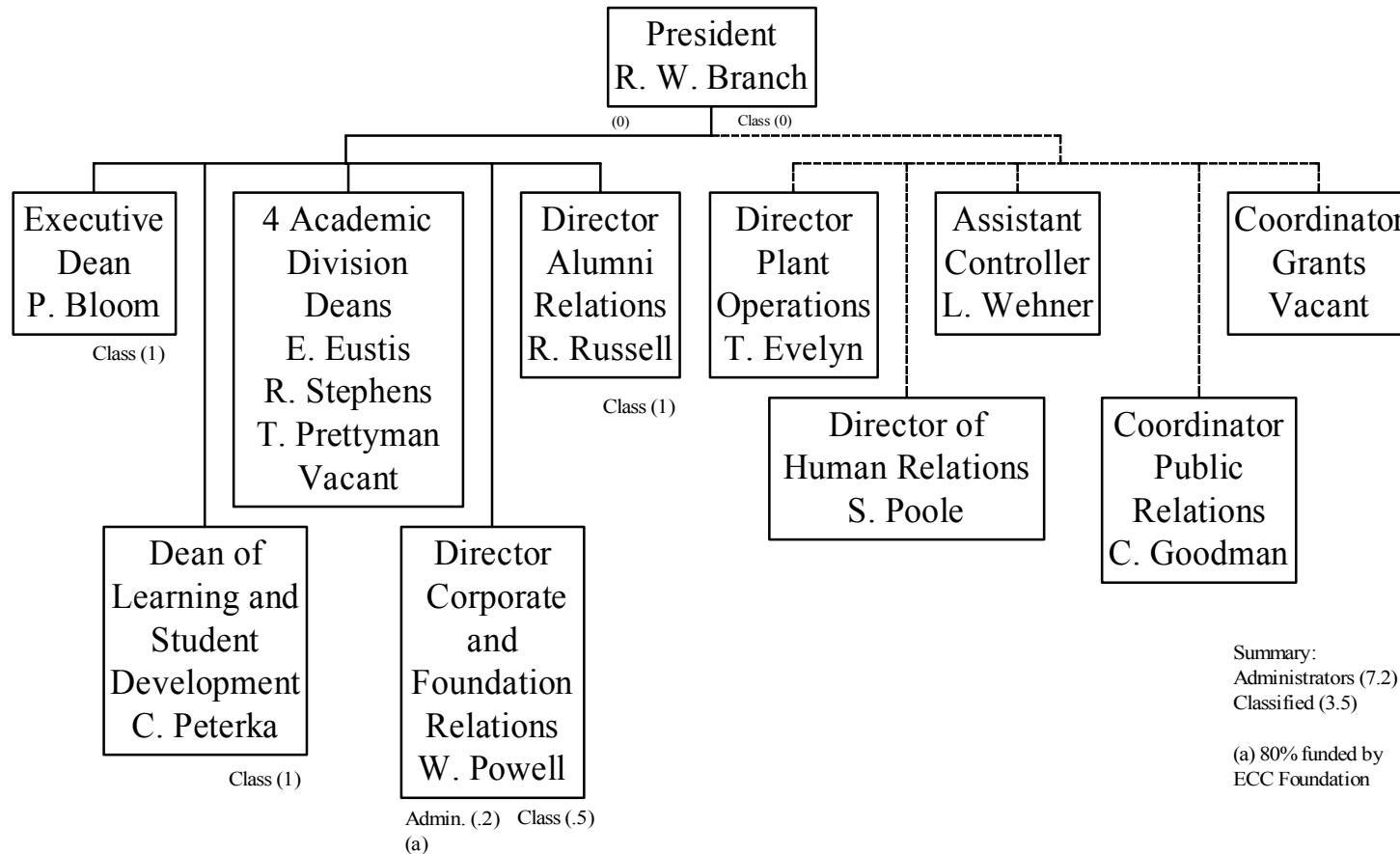

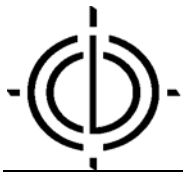

**Essex Campus
Learning and Student Development**

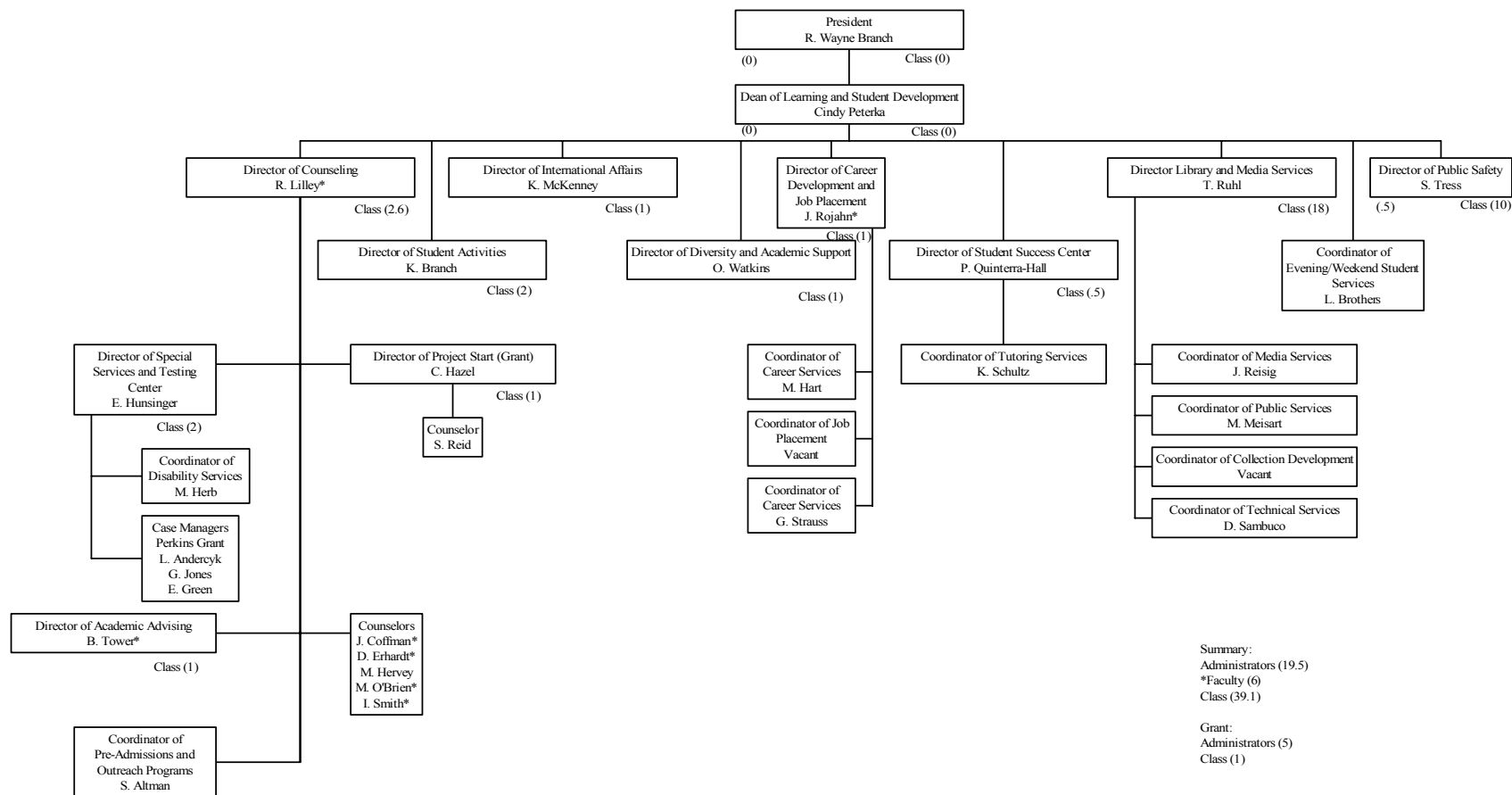

Summary:
Administrators (19.5)
*Faculty (6)
Class (39.1)

Grant:
Administrators (5)
Class (1)

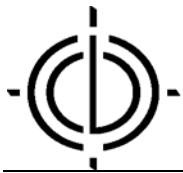

**Essex Campus
Executive Dean**

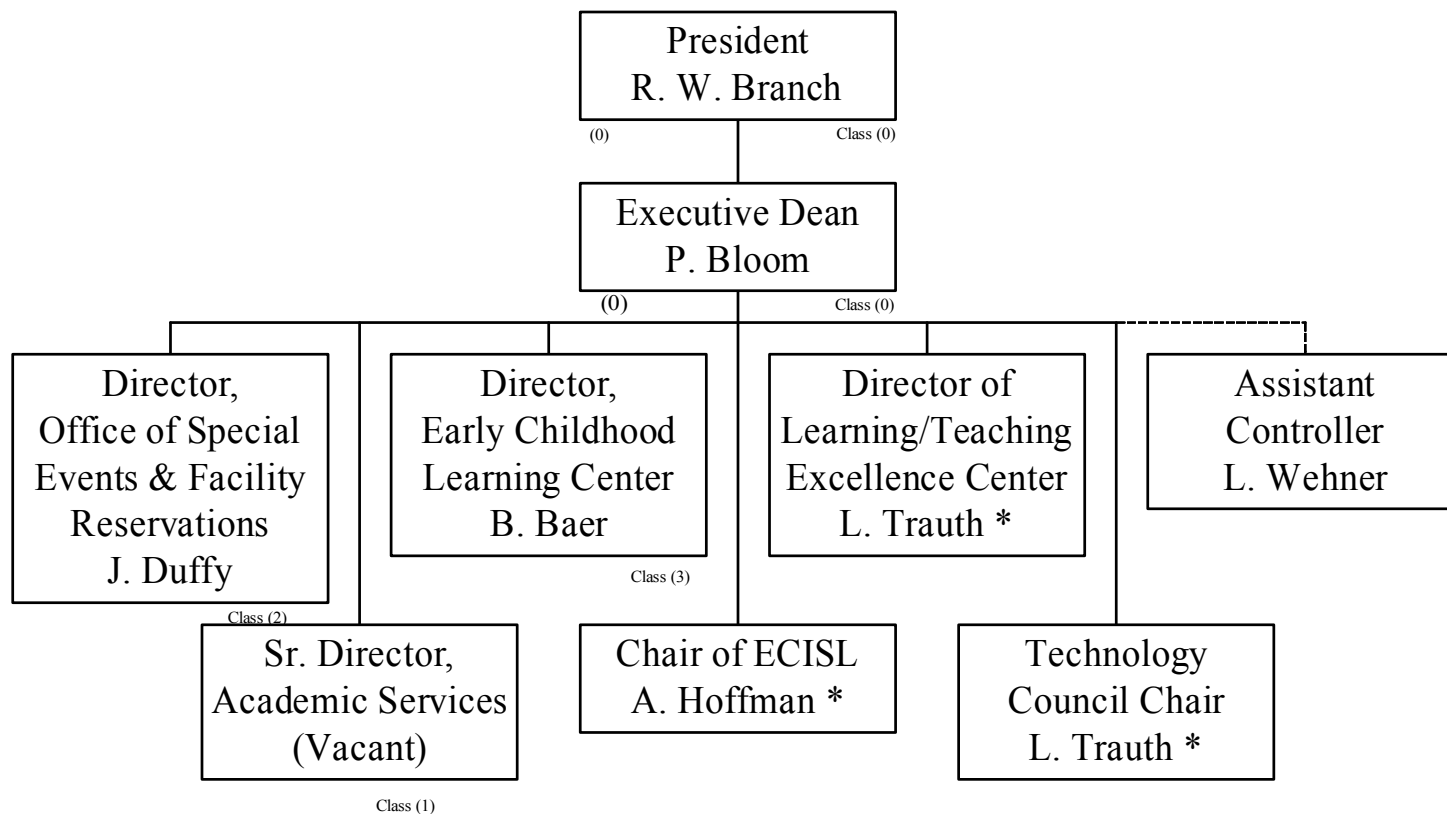

Summary
Administrators. (3)
*Faculty (3)
Classified (6)

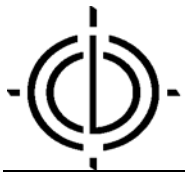

Essex Campus
Academic Divisions

Allied Health and Human Performance

C. Eustis, Dean	E. Michel-Moyer	Office of Selective
T. Bianco (a)	A. Muehlberger	Admissions
J. Blum	A. Nemerofsky	L. Simmons
R. Boileau	B. Netzer	
I. Bortner	K. Poole	
J. Brennan	R. Raymond (b)	
V. Byer (a)	A. Regester	
C. Carr-Smith	S. Roper	
M. DeMarco	D. Sewell	Administrators (3)
M. Eichenberger	W. Silverthorne	Faculty (46)
S. Fenton	J. Smothers	Sec./Cler.(7.5)
B. Fish	R. Solomon	Tech./Asst. (3)
J. Florrow	J. Stewart	LabTechs (1)
N. Harrer	S. Thompson	
R. Henderson	L. Tinios	(a) Campus Director-
D. Hunter	J. Trainis	Nursing
D. Hutchinson	G. Troncoso	(b) Nursing Program
V. Jackson	K. Valentin	Administrator
C. Jamaris-Stauts		
D. Johnson		
T. Kemp	D. Warner	
E. Lyttle	J. Watts	
L. Malick	E. Whiteford	
V. Manning	K. Wons	
J. McDade		
C. McNamara		

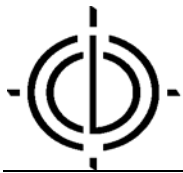

Essex Campus
Academic Divisions

Business and Social Sciences

VACANT, Dean
W. Alt
D. Booth
N. Brooks
R. Cramer
R. Cullison
T. Davis
J. Donohue
L. Fleischer
B. Garrett
J. Glover
J. Grimes
E. Holmen
J. Hutchinson
J. Kehe (TC)
B. Lipford
J. McGrath
K. Papadantonakis
S. Parks
C. Rhines
K. Roe
I. Sabio
G. Sanders
R. Scott
C. Seltzer
R. Shea
M. Slusher
A. Stearns

L. Trauth
S. Verma
L. Weldon
R. Yentzer
L. Zeidman
O. Zimmer

Administrators (0)
Faculty (33)
Sec./Clerical (3)
Technicians/Assistants (1)

Science, Mathematics And
Information Technology
Division

T. Prettyman, Dean
T. Abramovitz
J. Baugh
B. Benchik
A. Beiderman
H. Blessing
N. Bogage
S. Brant
R. Brown
K. Cantrell
A. Comins
X. Cui
C. Cuneo
L. Dorai
R. Drisko
J. Dykacz
L. Ehudin
P. Fanzone
L. Hadfield
P. Hamilton
K. Harmeyer
J. Hershey
A. Hoffman
B. Hoffman
D. Johnson
E. Kihanya
B. Leitherer
G. Mallonee

C. Minnier
J. Moure
J. Patchen
A. Pavese
R. Resau
W. Schockner
V. Schurman
S. Sorkin
D. Thorndill
T. Tingling
D. Tupper
J. Walker
B. Walls
G. Willging
C. Wright
K. Van de Wal
B. Yancy
J. Zelinsky
S. Zimmer

Administrator (0)
Faculty (47)
Secretarial/Clerical (3)
Technician/Assistants (8)



Essex Campus
Academic Divisions

Humanities and Arts

R. Stephens, Dean	K. Rompf
P. Adams	R. Rosenthal (b)
J. Allen	L. Salamon
A. Bainbrdige	D. Schwartz
F. S. Black (a)	C. Scott
C. Blackburn	A. Starr
J. Brown	S. Steinberg
C. Cassidy	P. Stone
P. Cenci	E. Suruda
P. Crossman	W. Watson
J. Darden	L. Weinhouse
L. Frankel	C. Wolfe
C. Freundel	Administrators/Costumer (1)
S. Gabriel	Faculty (41)
L. Gilead	Secretarial/Clerical (6)
R.T. Gregory	Theatre Technician (1)
R. Gretz	
A. Henry	(a) Also serves as director of
V. Hong-Smith	Travel Studies (40% on load)
S. Howard	(b) Also serves as coordinator of
N. Hume	Honors program (40% on load)
N. Kenny	
J. Lane	
A. Lindquist	
W. Niebauer	
M. Otal	
T. Parker	
M. Perkins	
V. Pierce	
T. Raulie	



Continuing Education & Economic Development

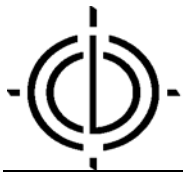

CEED Executive Staff

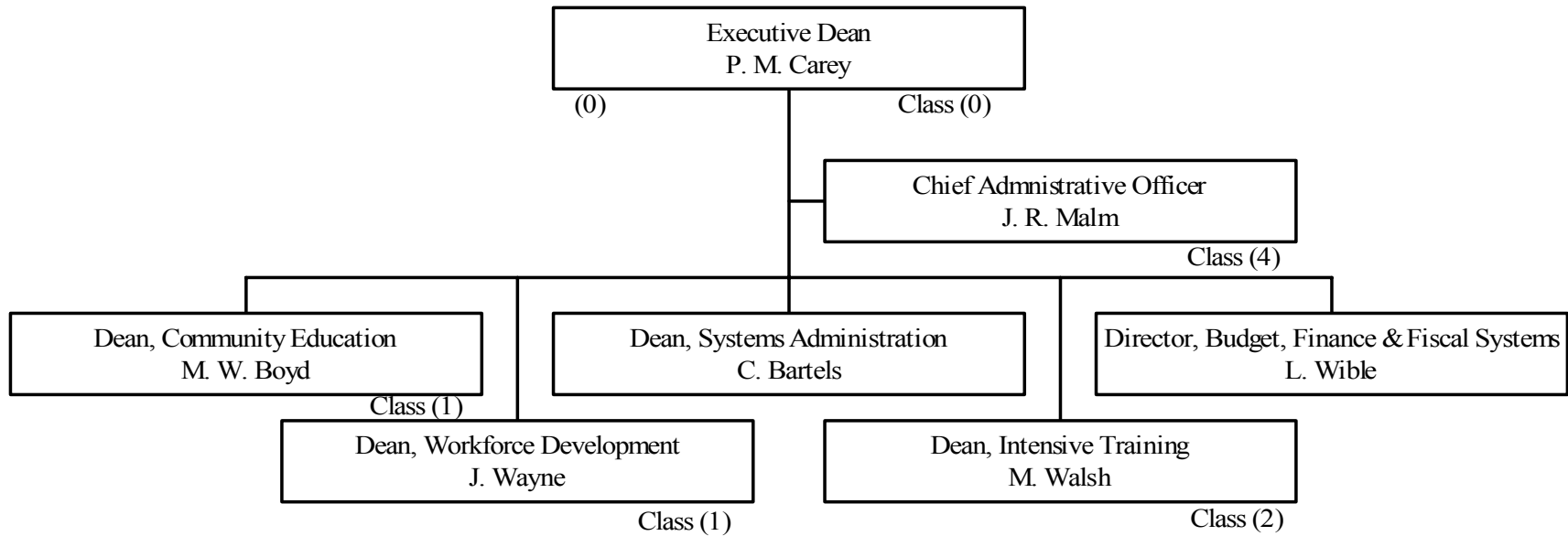

SUMMARY:
Administrators (6)
Classified (8)



CEED Community Education

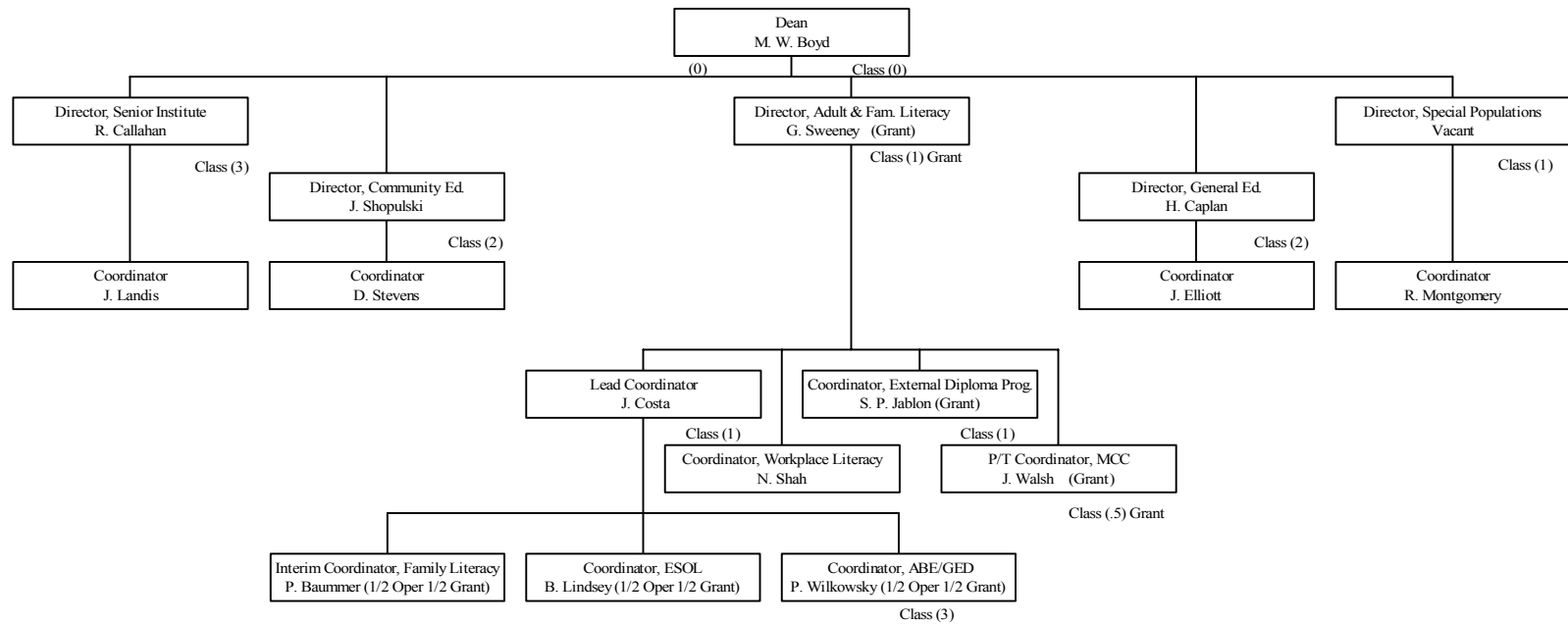

Summary:
Administrators (10.5)
Classified (13)
Grants (5.5)



CEED Workforce Development

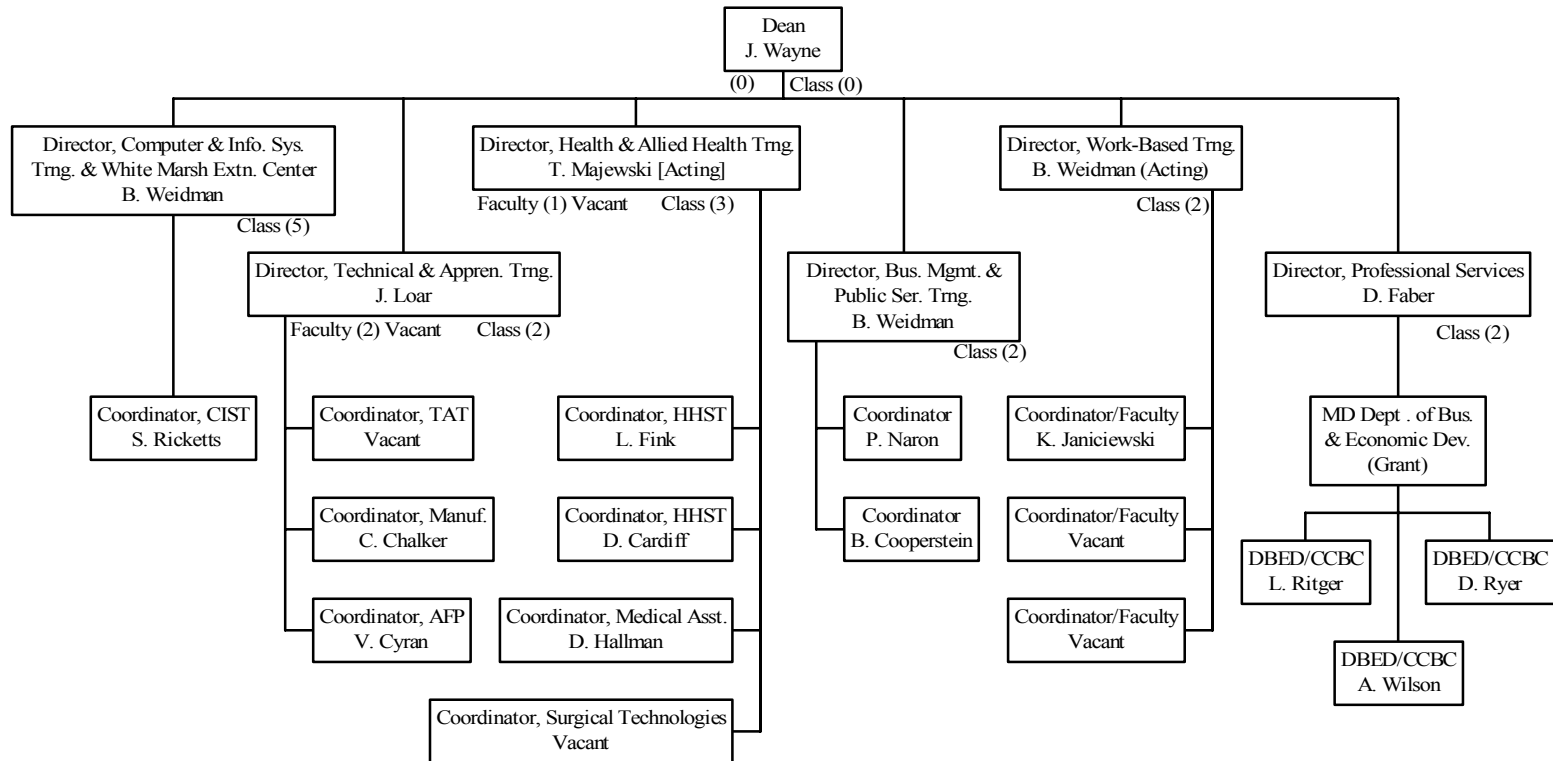

Summary:
Administrators (19)
Classified (14)
Grant (3)
Faculty (3)

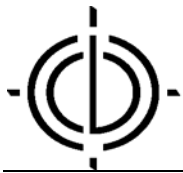

CEED Administrative Support

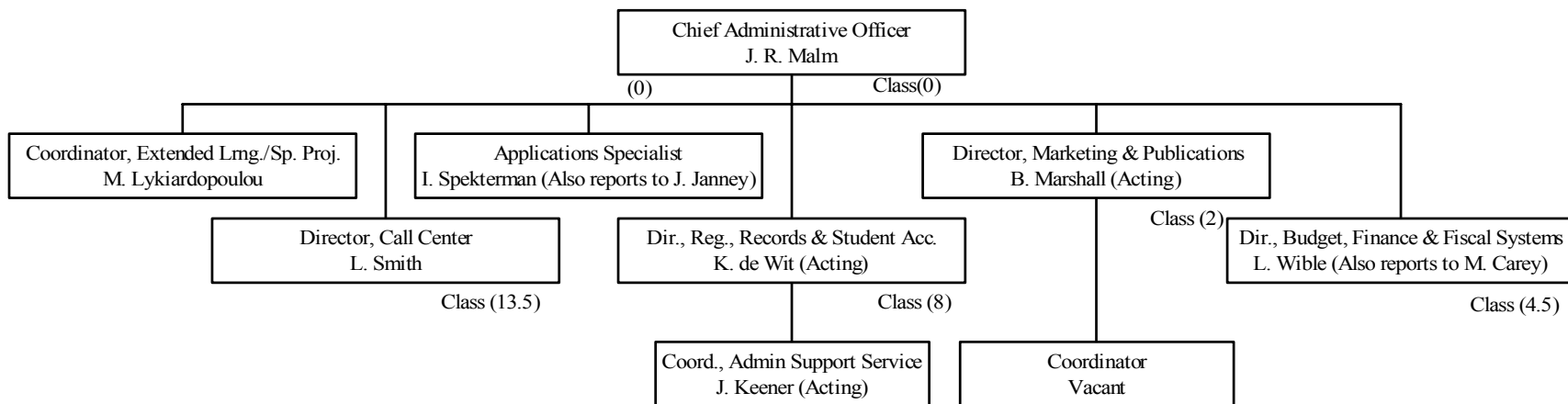

SUMMARY:
Administrators (5)
Classified (28)

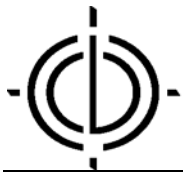

CEED Intensive Training

