

**CCBC**  
The Community College  
of Baltimore County

---

# Organizational Charts

**F  
Y**

**2  
0  
0  
3**

Prepared by the  
Human Resources, Institutional Equity and Labor Relations Department

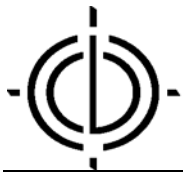

## Table of Contents

	<b>Page</b>
<b>System Staff</b>	<b>1</b>
Chancellor's Cabinet.....	2
Finance & Administration.....	3
Finance.....	4
Facilities Management.....	5
Human Resources, Institutional Equity and Labor Relations.....	6
Institutional Advancement.....	7
Technology and Planning.....	8
Information Technology Services.....	9
Planning, Research, and Evaluation.....	10
Learning and Student Development.....	11
Enrollment Management.....	12
Public Relations.....	13
<b>Catonsville Campus</b>	<b>14</b>
President's Staff.....	15
Learning and Student Development.....	16
Executive Dean.....	17
Academic Divisions.....	18-21

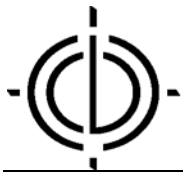
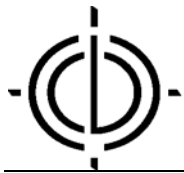

**Table of Contents**

<b>Dundalk Campus</b>	22
President's Staff.....	23
Learning and Student Development.....	24
Academic Divisions.....	25
<b>Essex Campus</b>	26
President's Staff.....	27
Learning and Student Development.....	28
Executive Dean.....	29
Academic Divisions.....	30-33
<b>Continuing Education &amp; Economic Development</b>	34
CEED Executive Staff.....	35
CEED Community Education.....	36
CEED Workforce Development .....	37
CEED Administrative Support.....	38
CEED Intensive Training.....	39



# System Staff



**Chancellor's Cabinet**

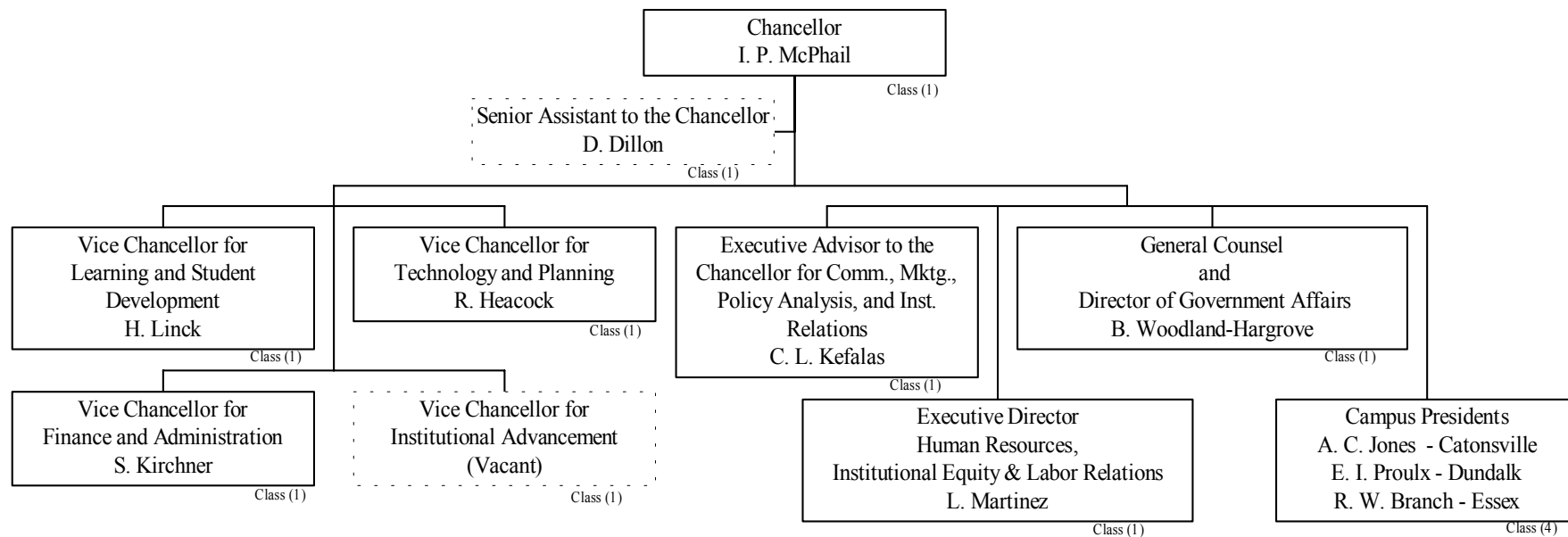

**SUMMARY:**  
Administrators (12)  
Classified (13)



**Finance & Administration**

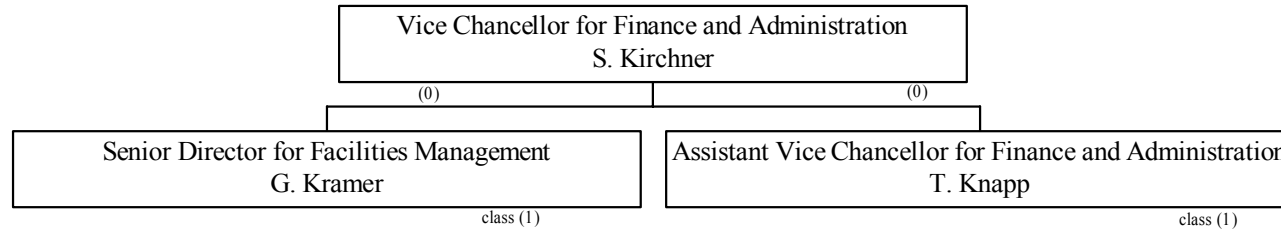

**Summary:**  
Administrators (2)  
Classified (2)

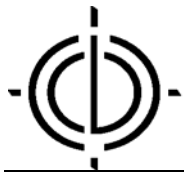

**Finance**

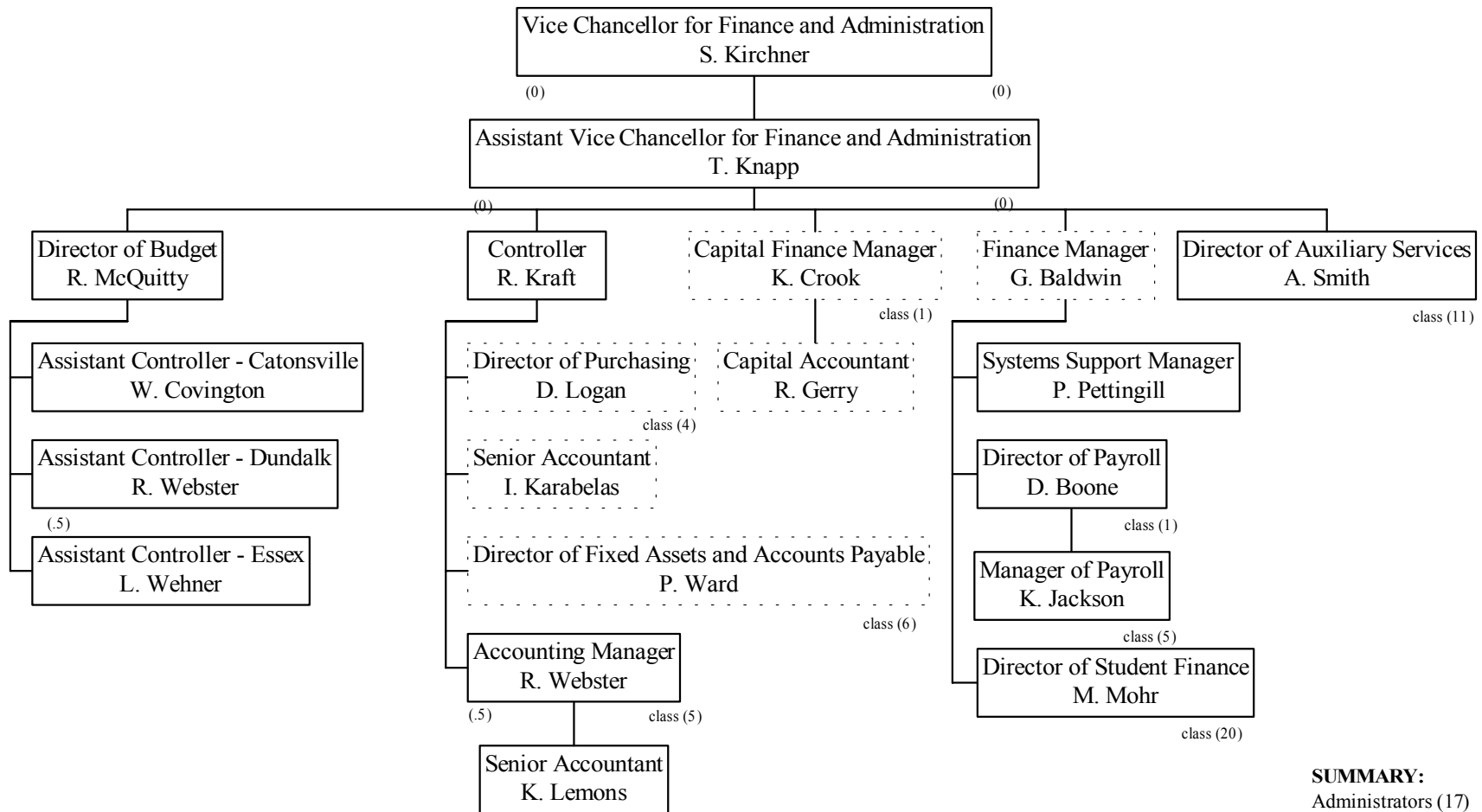

**SUMMARY:**  
Administrators (17)  
Classified (53)

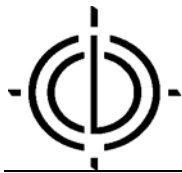

**Facilities Management**

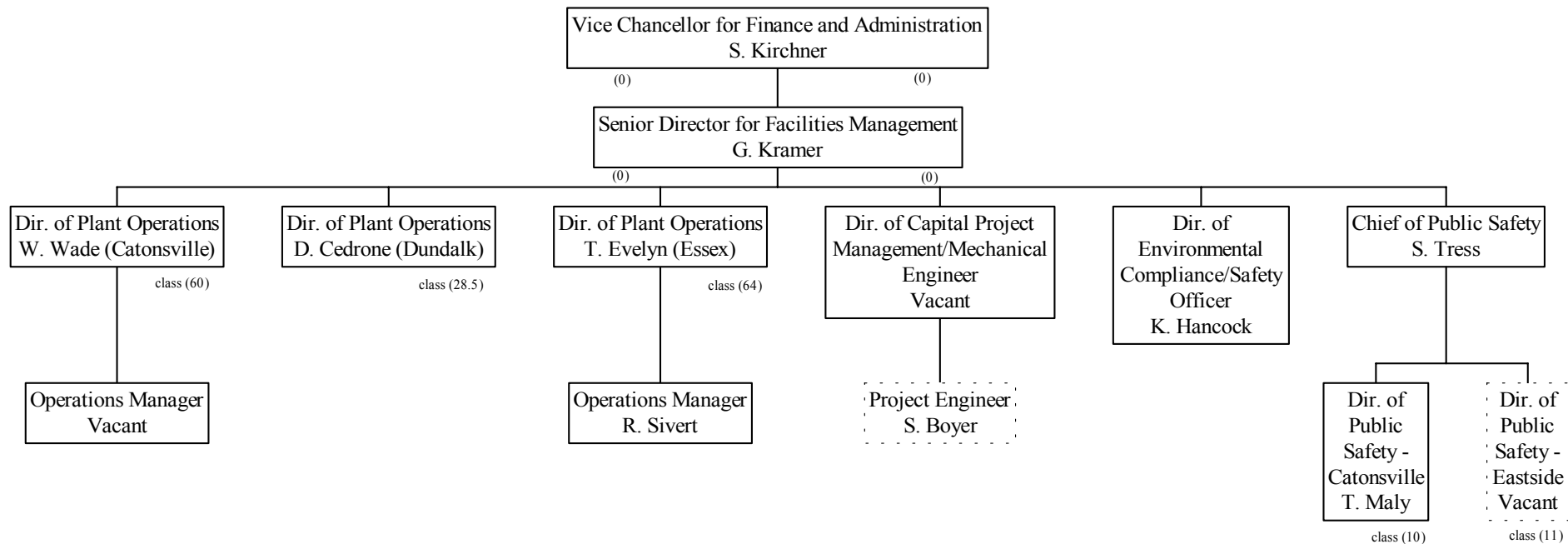

**Summary**  
Administrators (11)  
Classified (173.5)

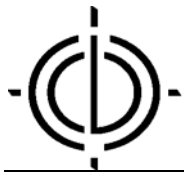

**Human Resources, Institutional Equity and Labor Relations**

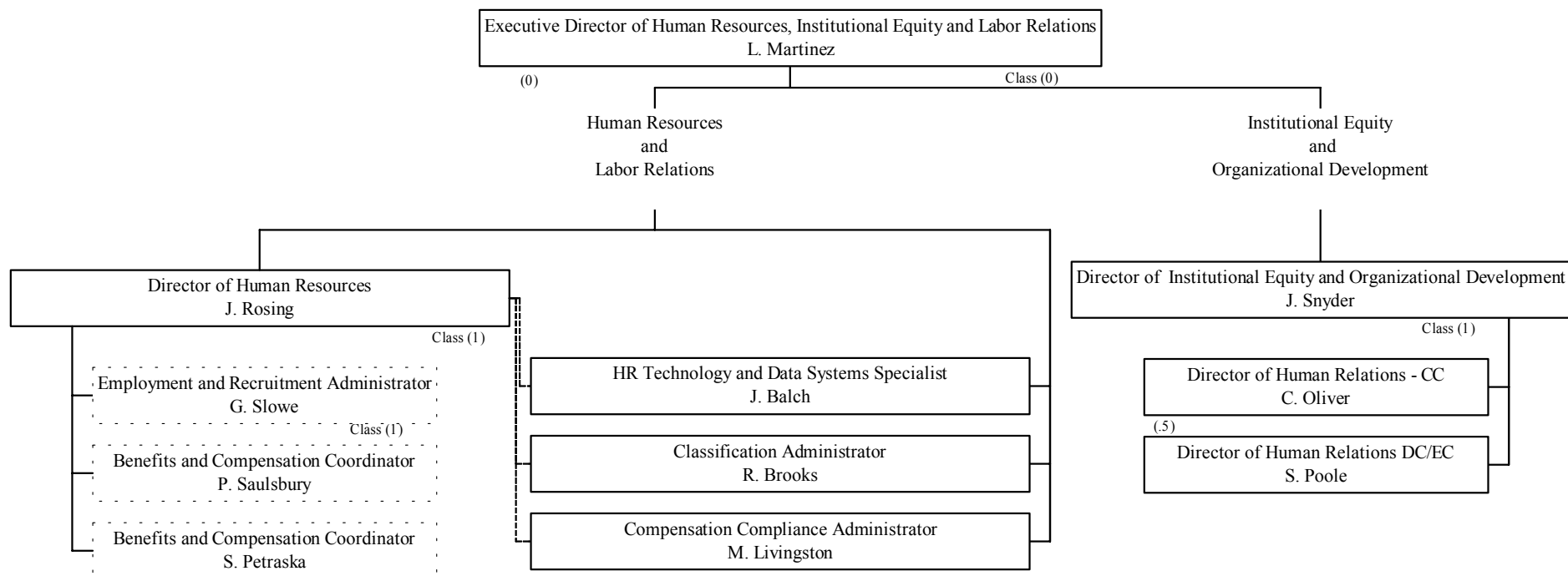

**SUMMARY:**  
Administrators (9.5)  
Classified (3)

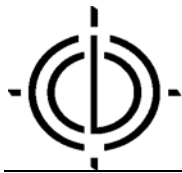

**Institutional Advancement**

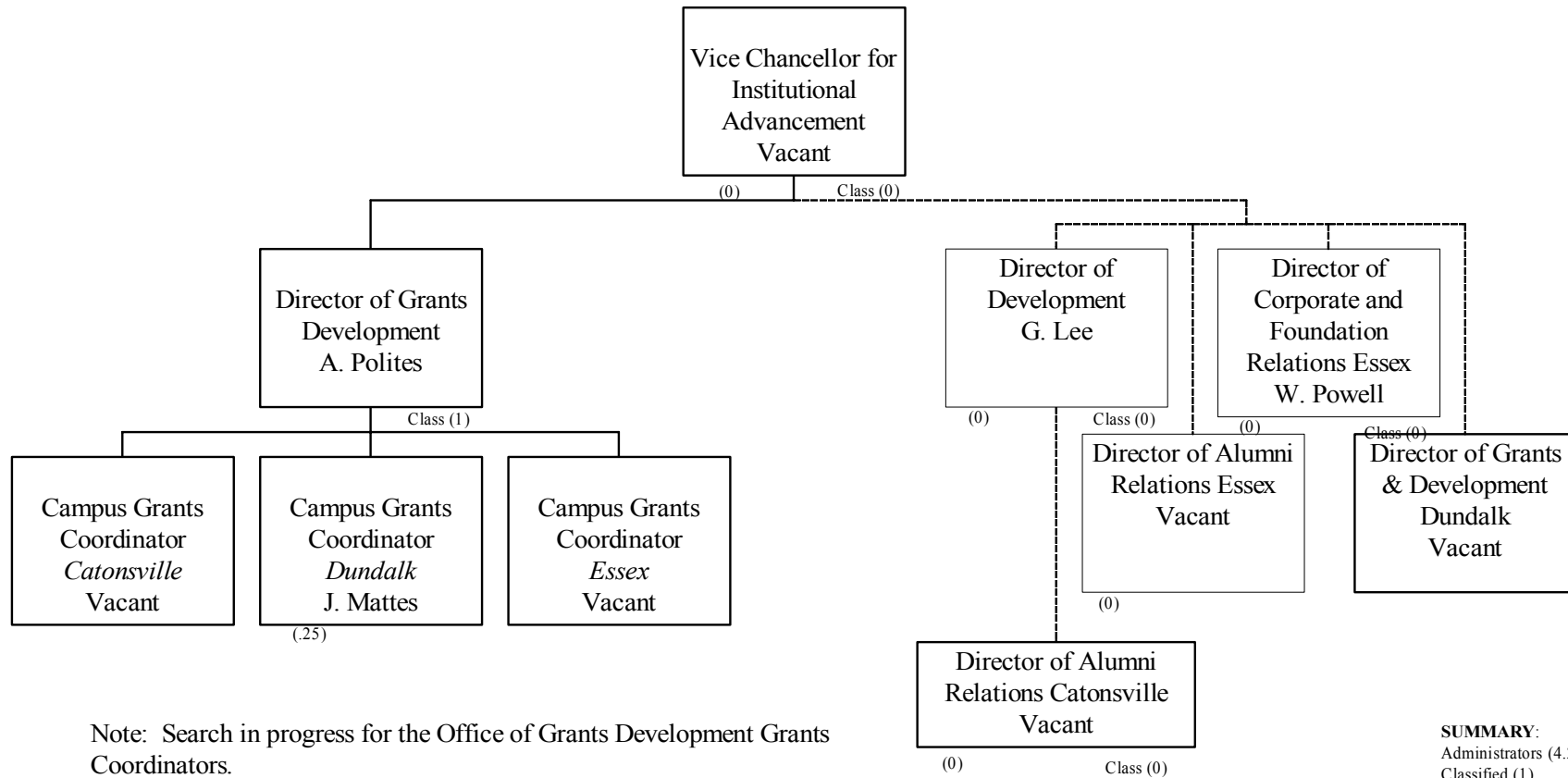

Note: Search in progress for the Office of Grants Development Grants Coordinators.

**SUMMARY:**  
Administrators (4.25)  
Classified (1)



**Technology and Planning**

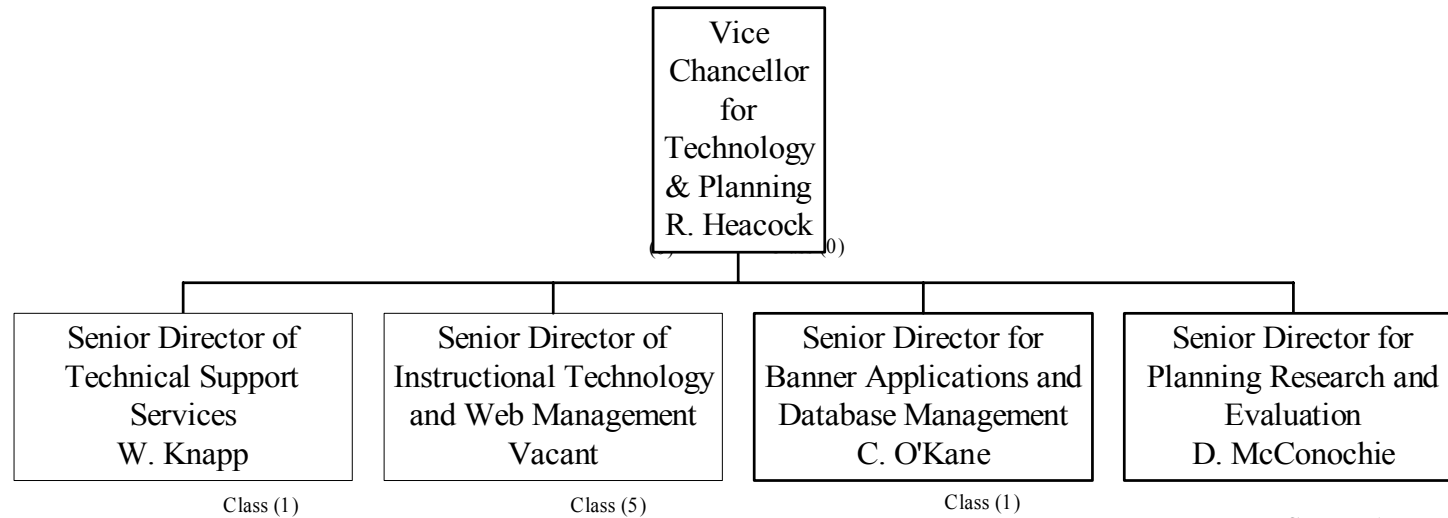

**SUMMARY:**  
Administrators (4)  
Classified (7)

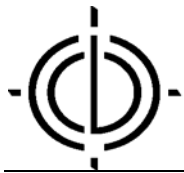

**Information Technology Services**

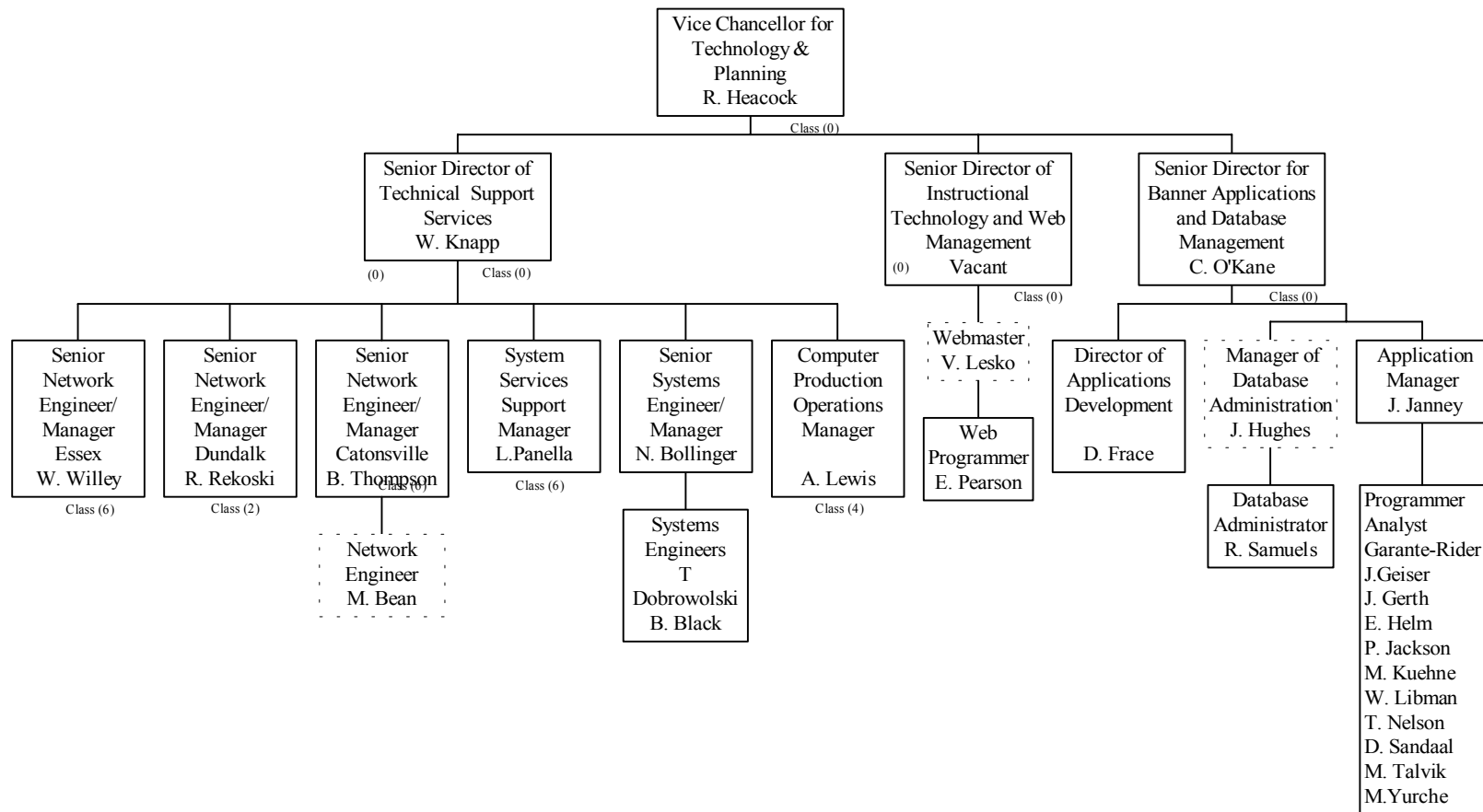

**Summary:**  
Administrators (26)  
Classified (24)

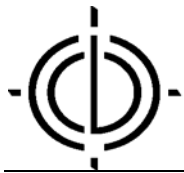

**Planning, Research, and Evaluation**

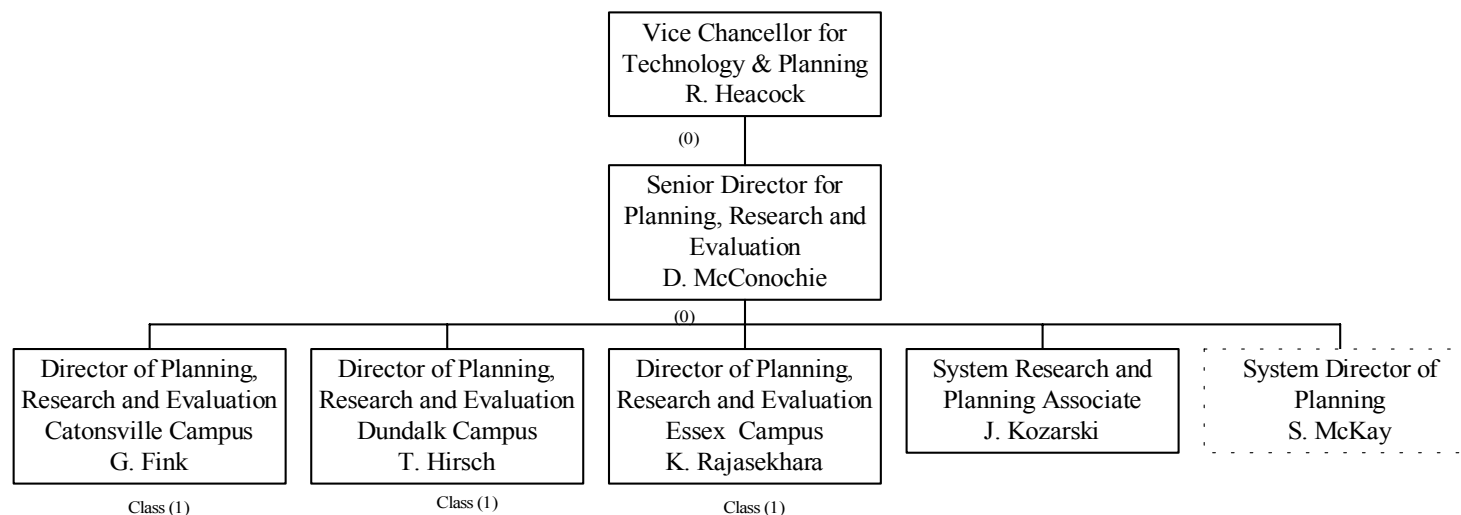

**SUMMARY:**  
Administrators (4)  
\*Faculty (1)  
Classified (3)

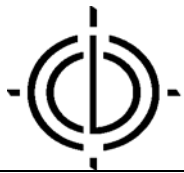

**Learning and Student Development**

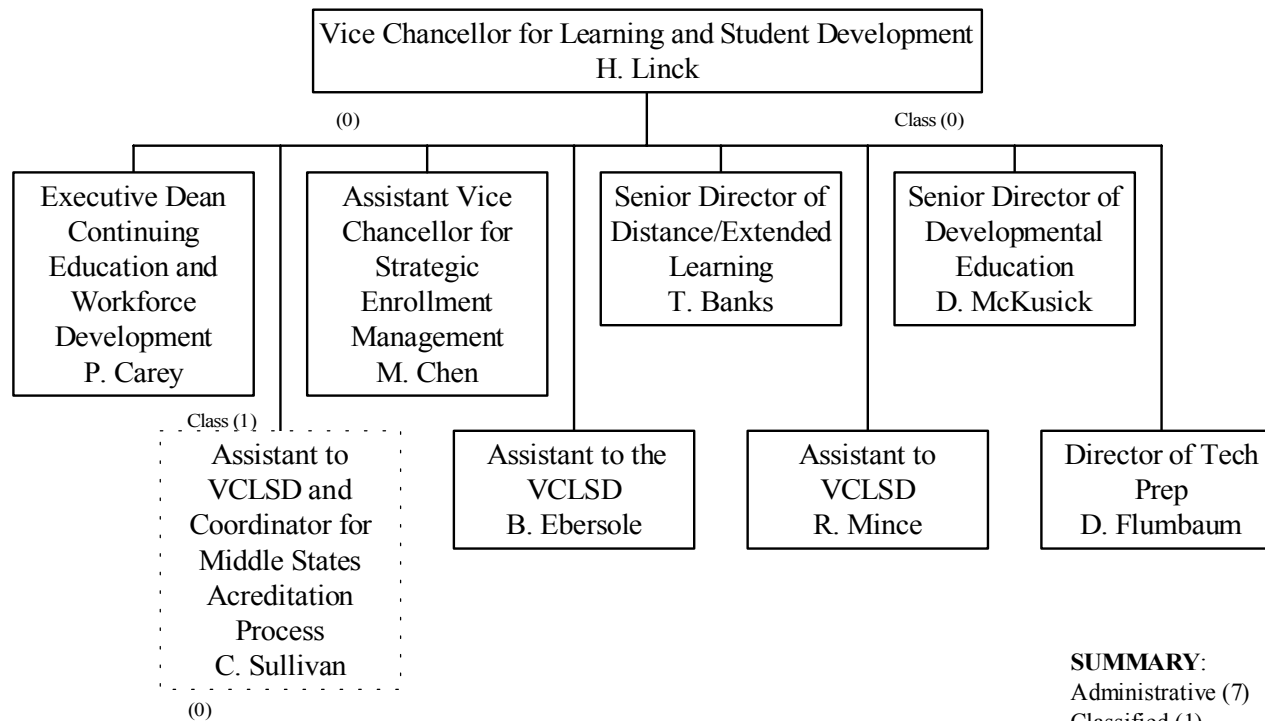

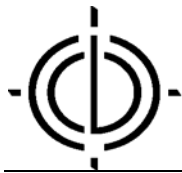

**Enrollment Management**

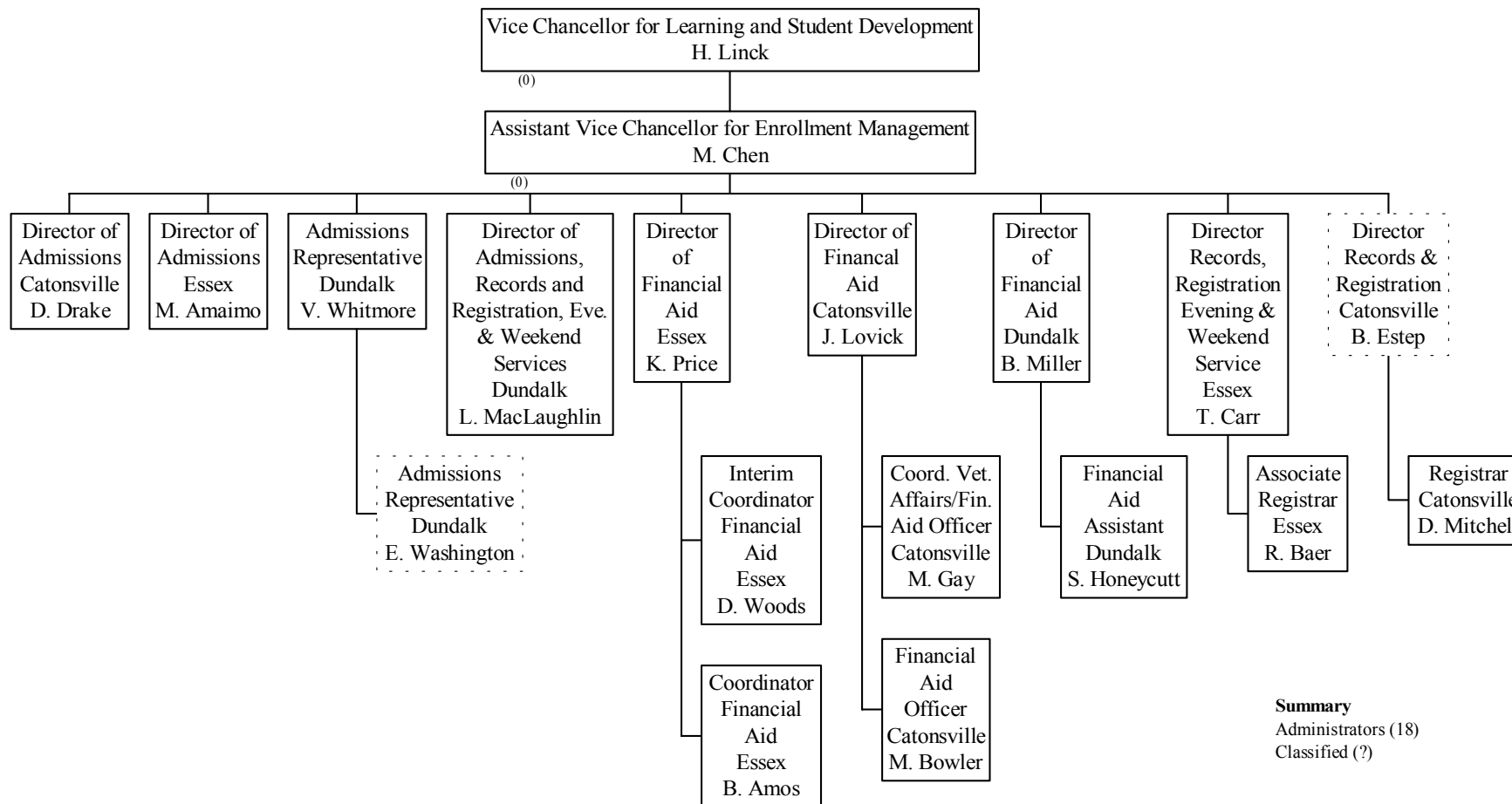

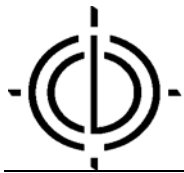

**Public Relations**

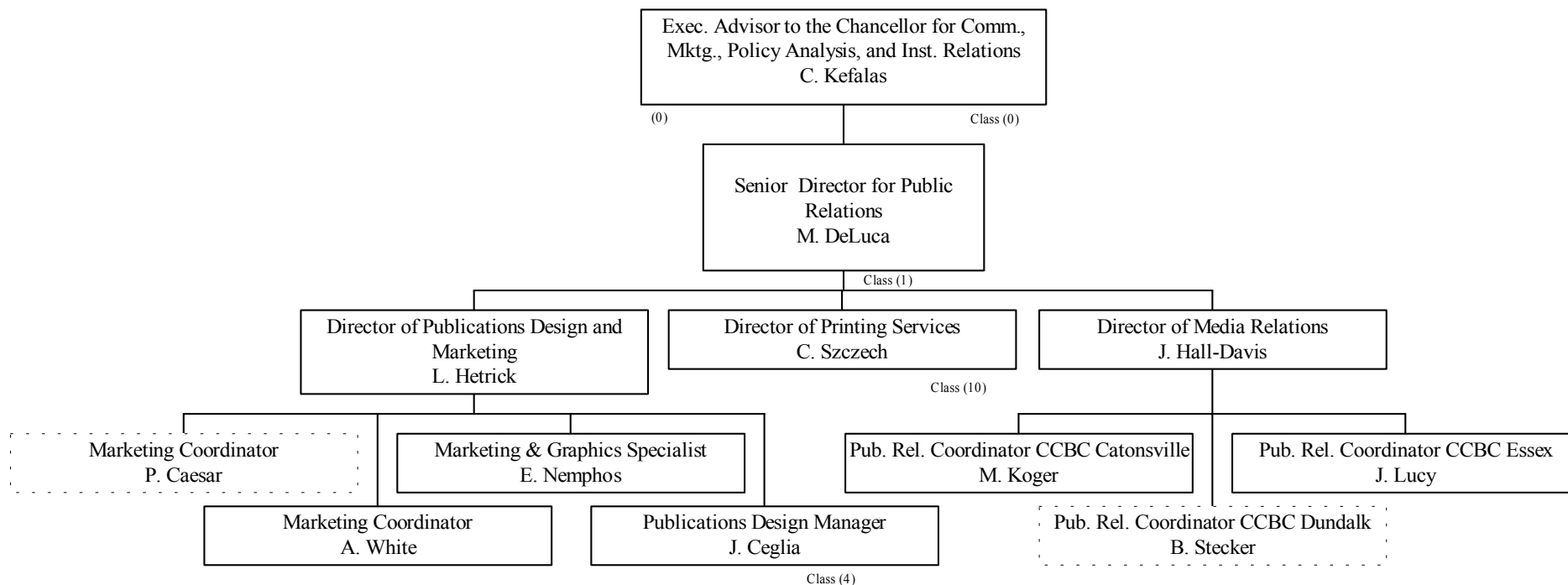

**SUMMARY:**  
Administrators (11)  
Classified (15)



# Catonsville Campus

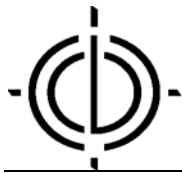

**Catonsville Campus  
President's Staff**

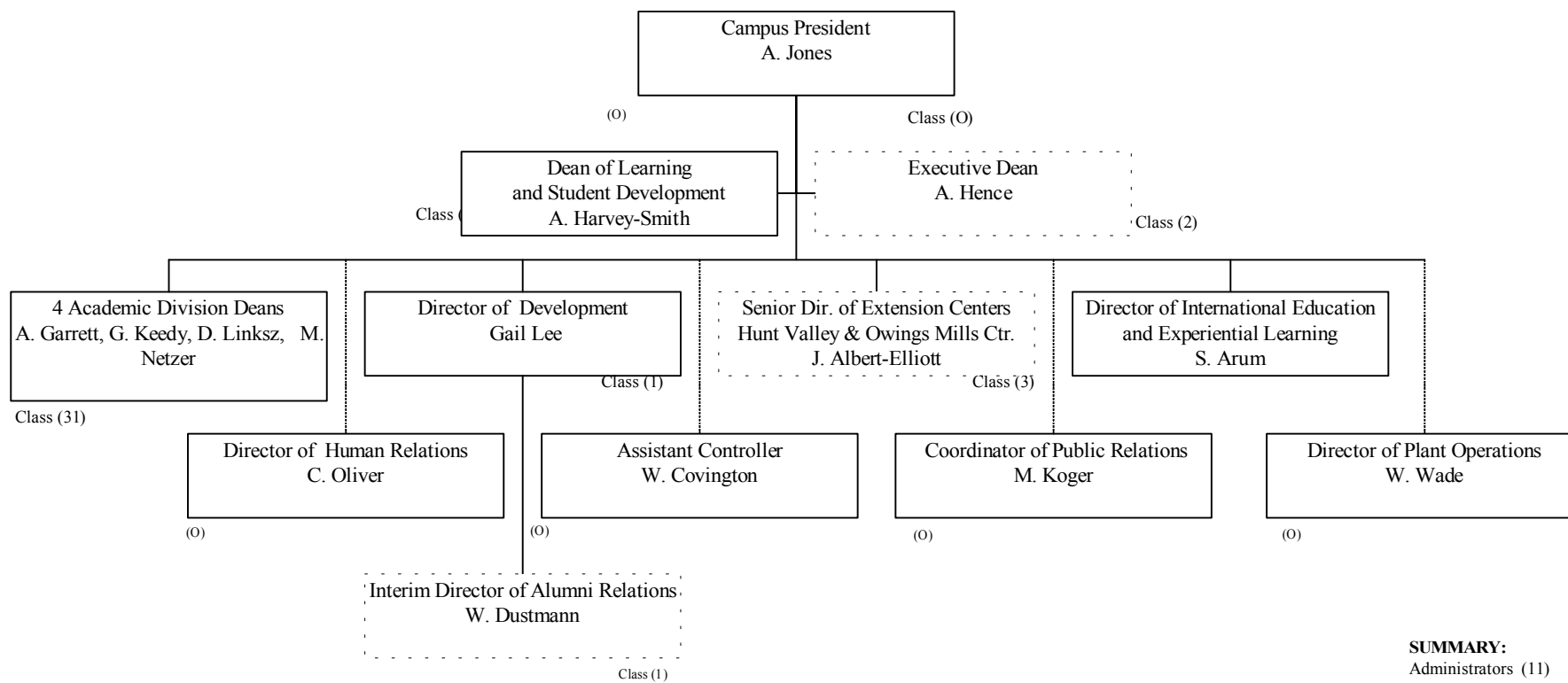

**SUMMARY:**  
Administrators (11)  
Classified (39)

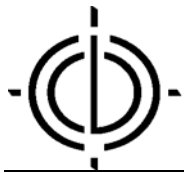

**Catonsville Campus  
Learning and Student Development**

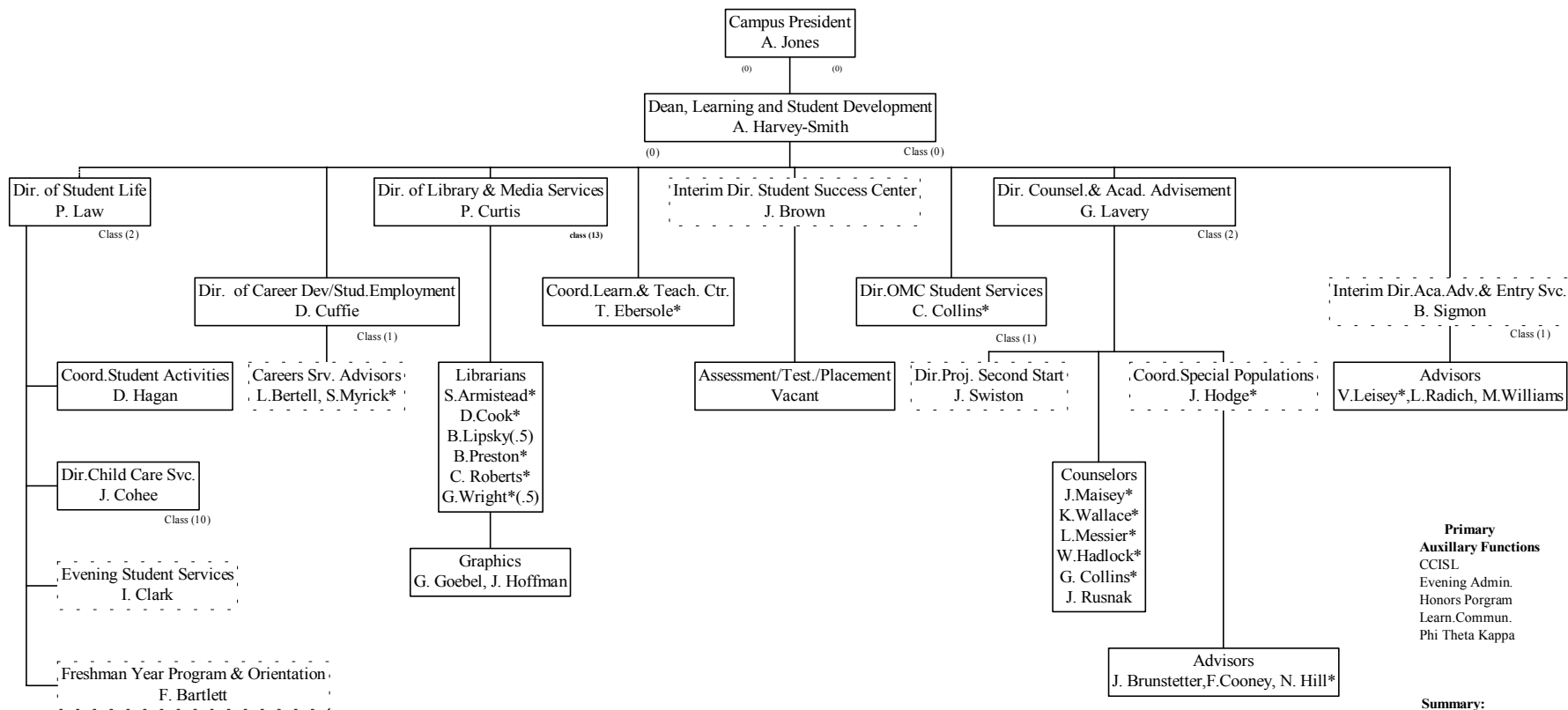

**Primary  
Auxiliary Functions**  
CCISL  
Evening Admin.  
Honors Program  
Learn. Commun.  
Phi Theta Kappa

**Summary:**  
Administrators.(22)  
\*Faculty (16)  
Classified (30)

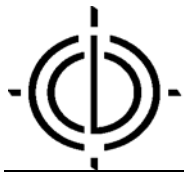

**Catonsville Campus**  
**Executive Dean**

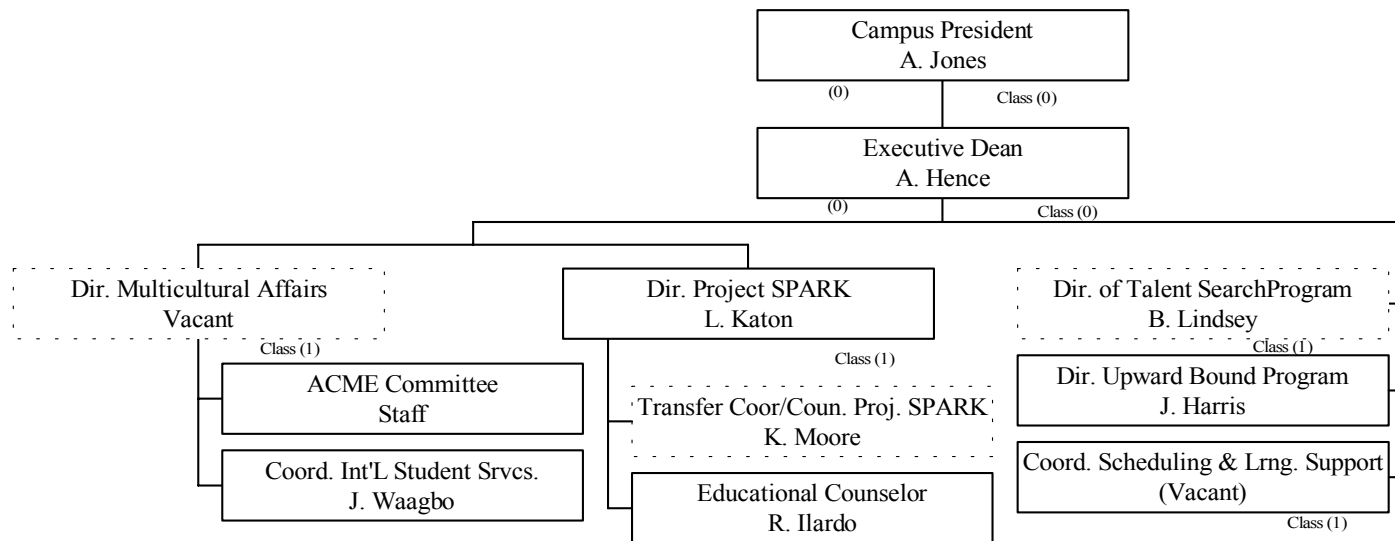

**SUMMARY:**  
Administrators (8)  
Classified(5)

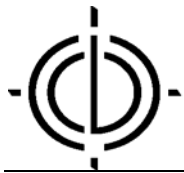

**Catonsville Campus**  
**Academic Divisions: Applied and Information Technology**

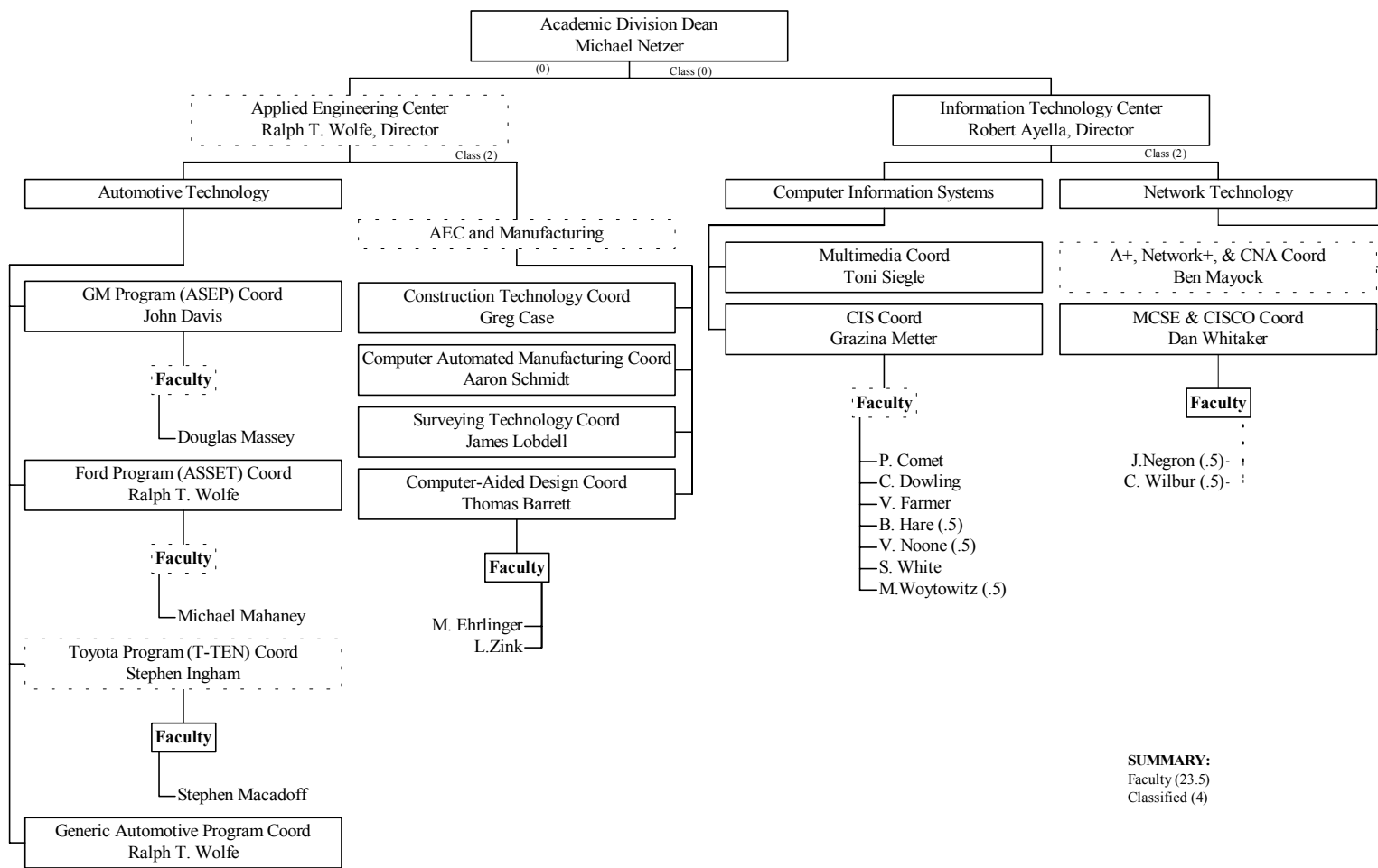

**SUMMARY:**  
Faculty (23.5)  
Classified (4)

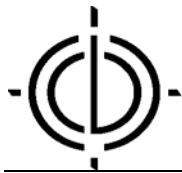

**Catonsville Campus**  
**Academic Divisions: Business, Social Sciences, Wellness and Education**

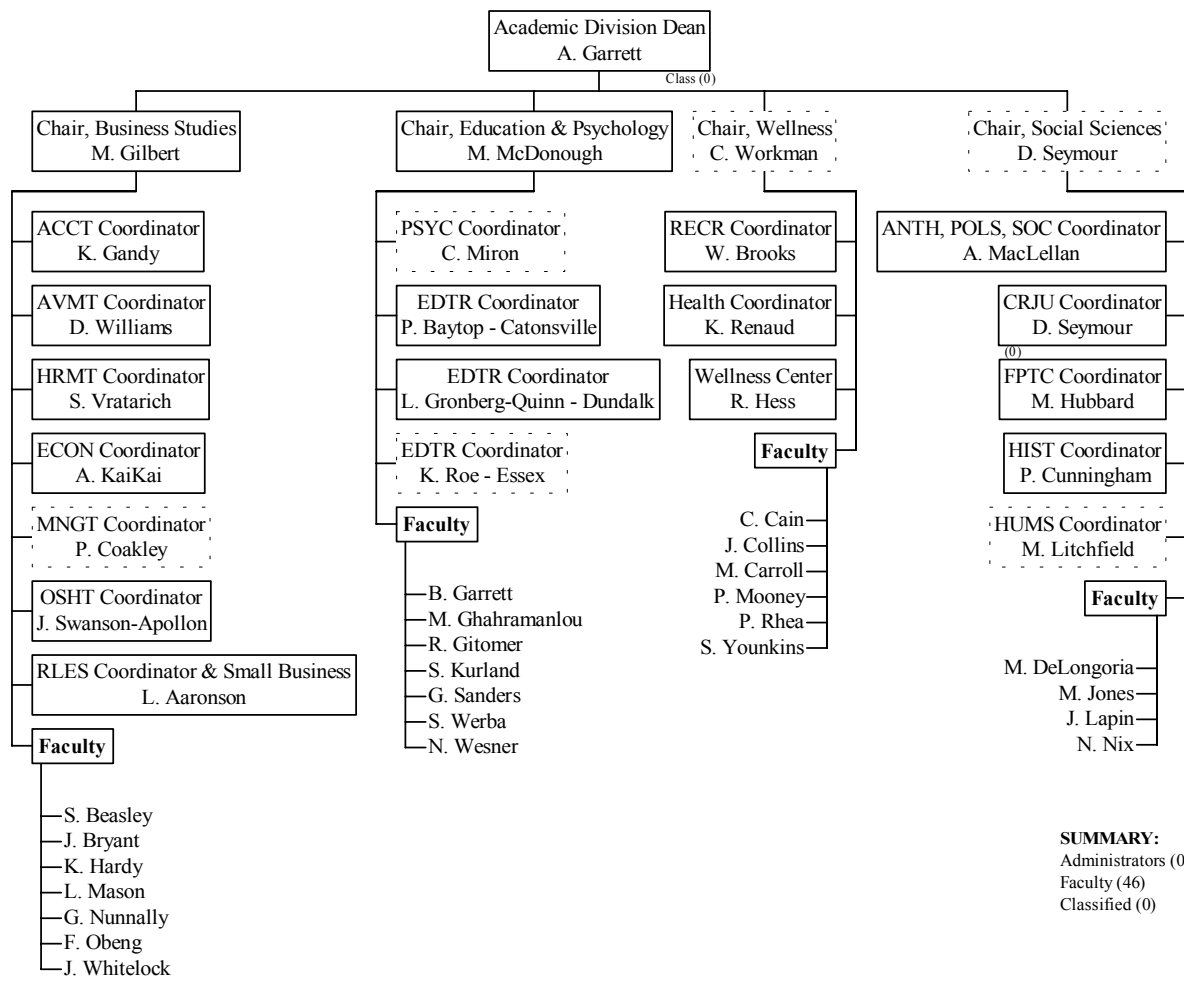

**SUMMARY:**  
Administrators (0)  
Faculty (46)  
Classified (0)



**Catonsville Campus**  
**Academic Divisions: Liberal Arts**

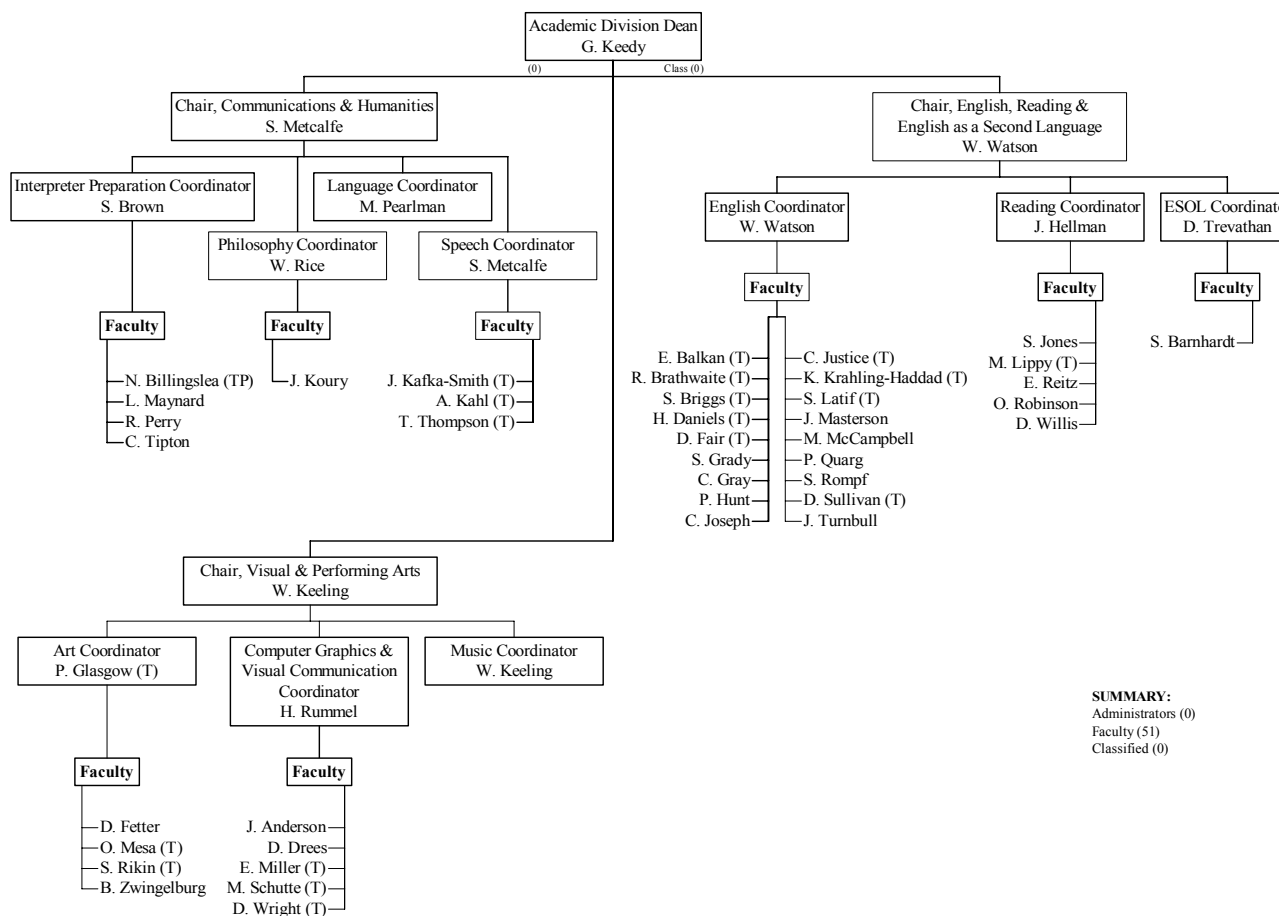

**SUMMARY:**  
Administrators (0)  
Faculty (51)  
Classified (0)

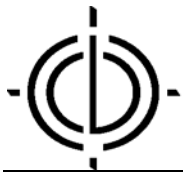

**Catonsville Campus**  
**Academic Division: Mathematics, Sciences, and Engineering**

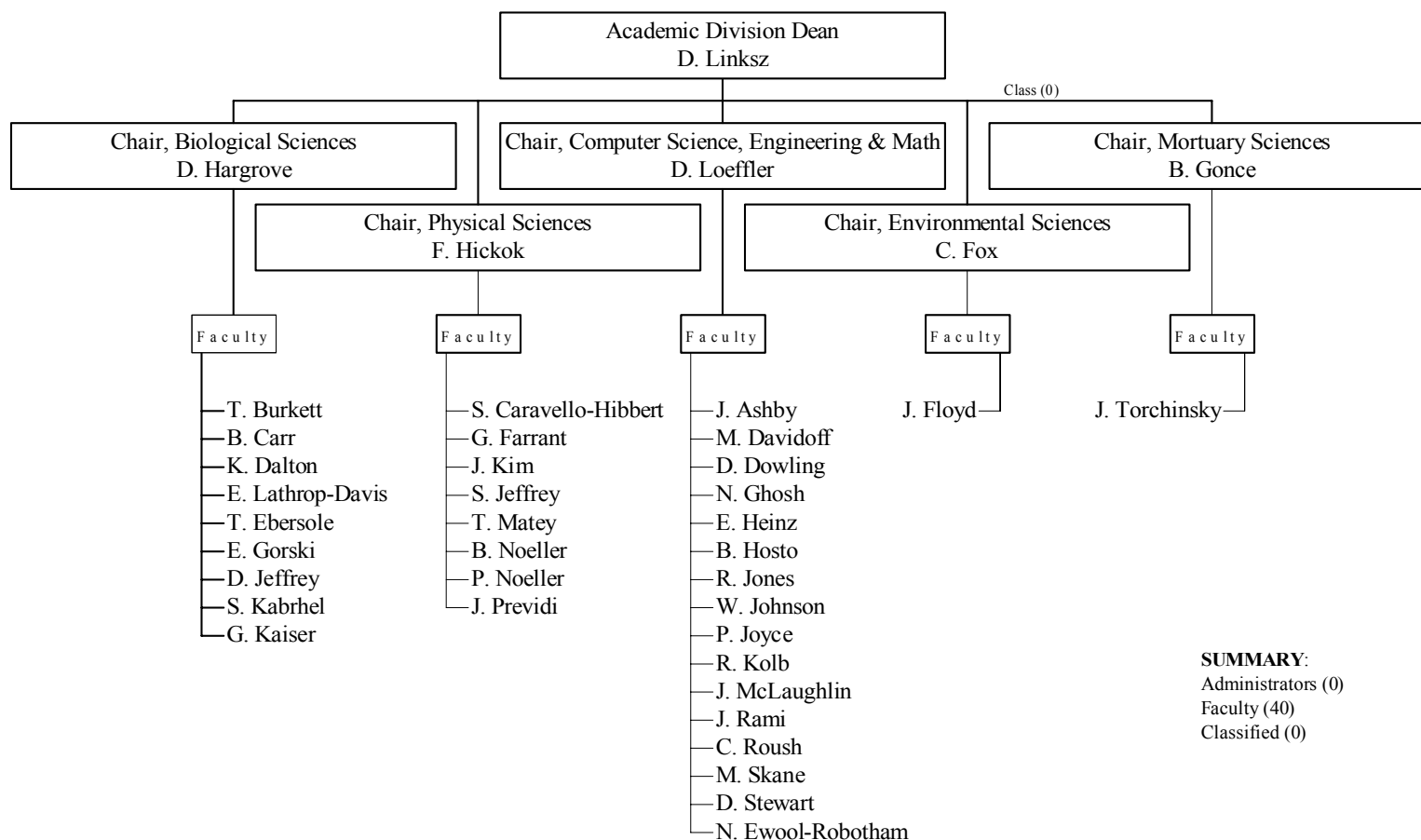



# Dundalk Campus

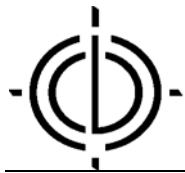

**Dundalk Campus**  
**President's Staff**

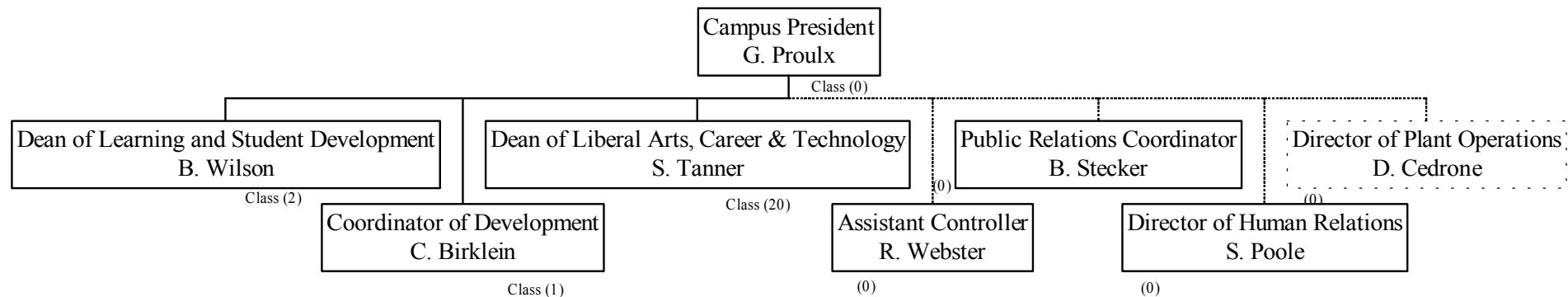

**SUMMARY:**  
Administrators (3)  
Classified (23)



**Dundalk Campus  
Learning and Student Development**

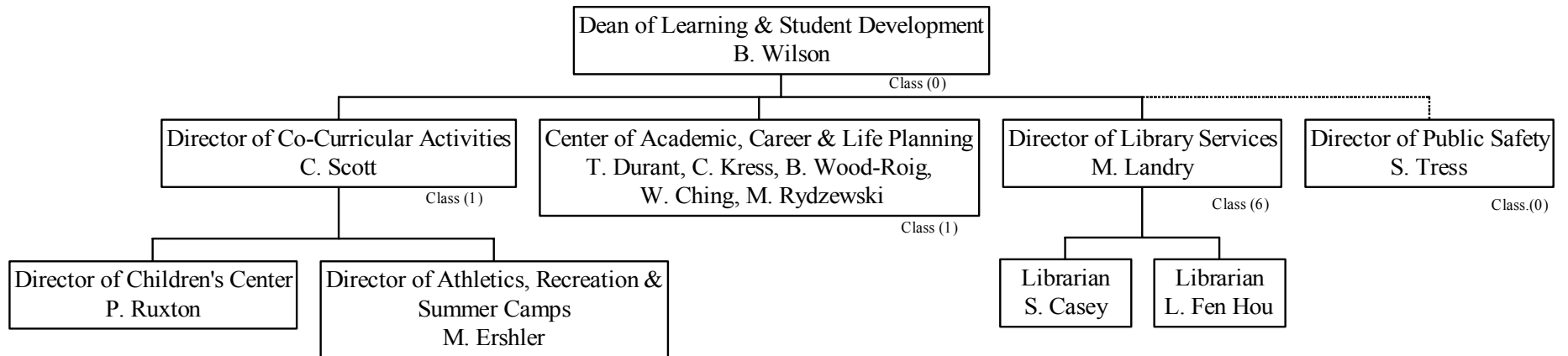

**SUMMARY:**  
Administrators (4.5)  
Faculty (3)  
Classified (8)

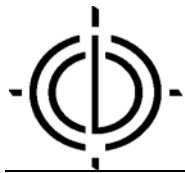

**Dundalk Campus**  
**Academic Division: Liberal Arts, Career and Technology**

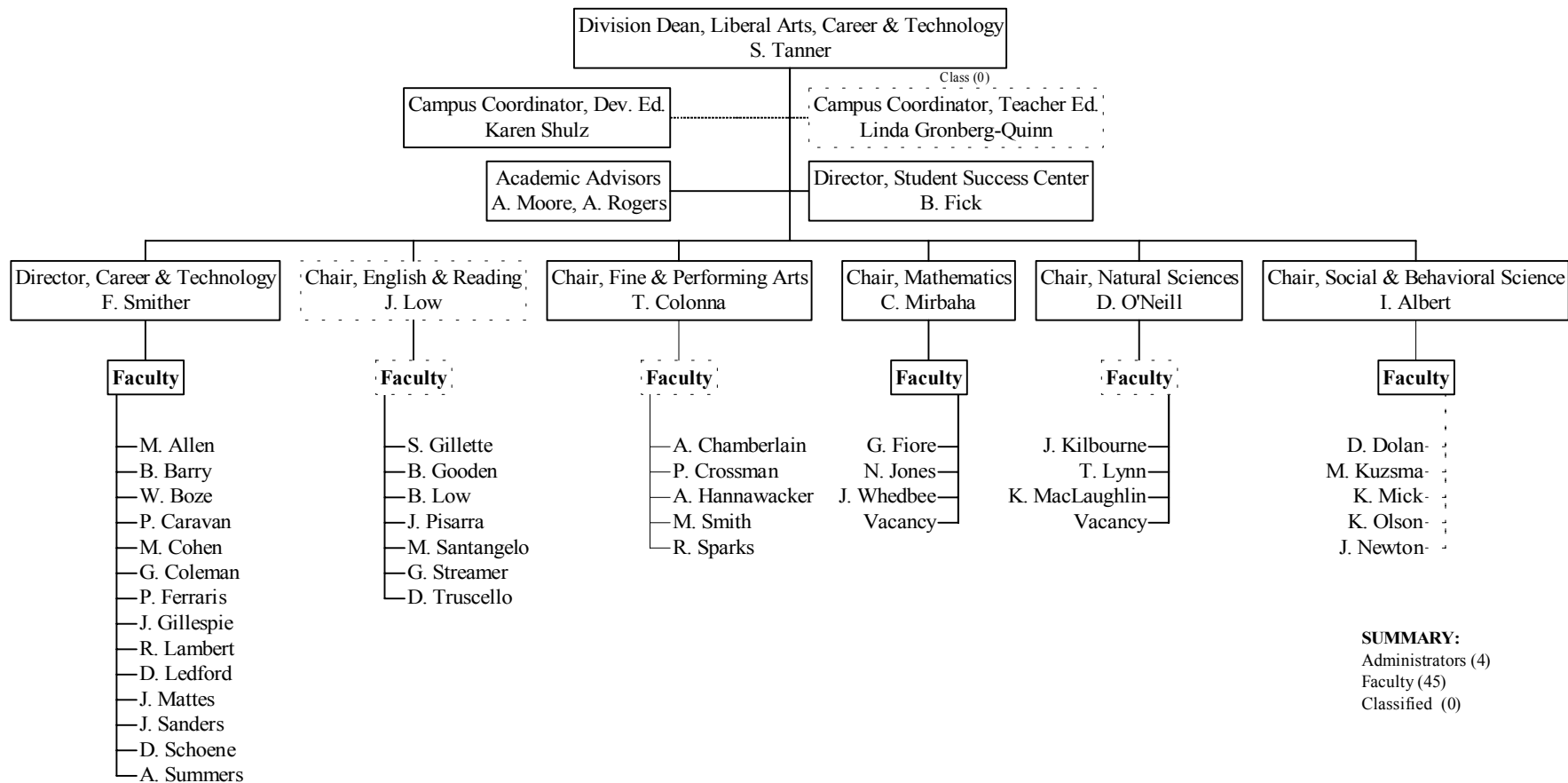

**SUMMARY:**  
Administrators (4)  
Faculty (45)  
Classified (0)



**CCBC**  
The Community College  
of Baltimore County

---

**FY2003**  
**Organizational Charts**

# Essex Campus

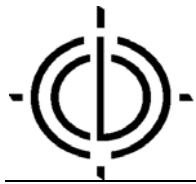

**Essex Campus  
President's Staff**

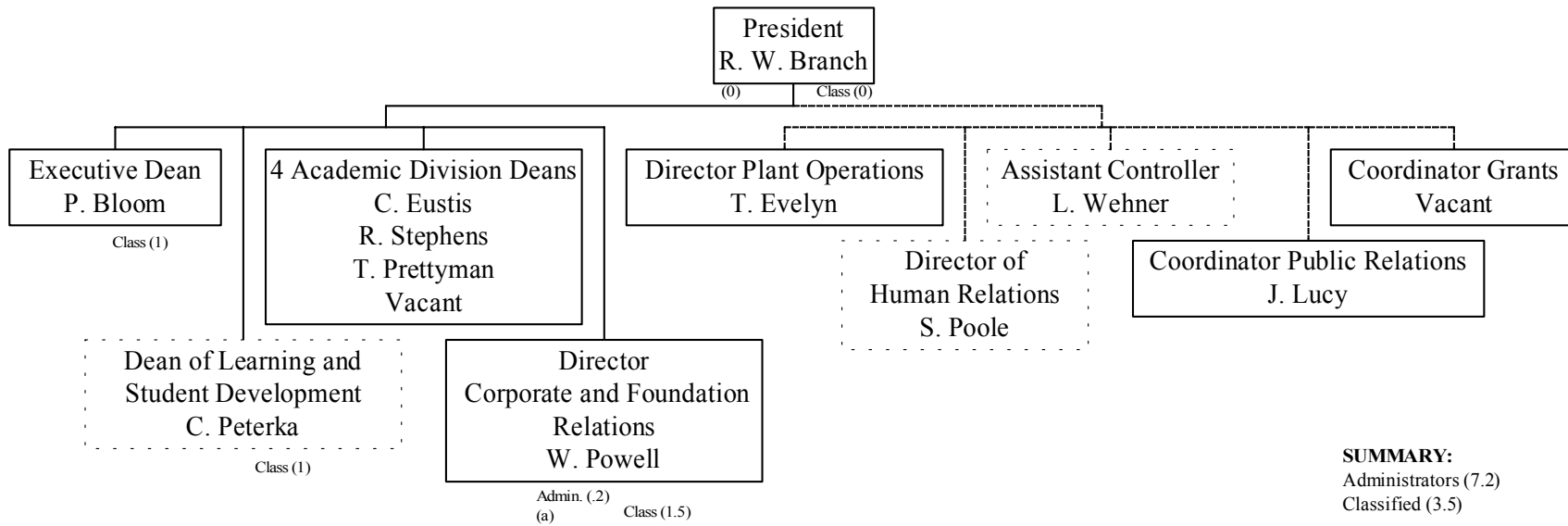

**SUMMARY:**  
Administrators (7.2)  
Classified (3.5)

(a) 80% funded by  
ECC Foundation

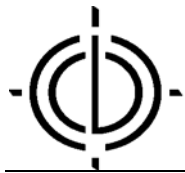

**Essex Campus  
Learning and Student Development**

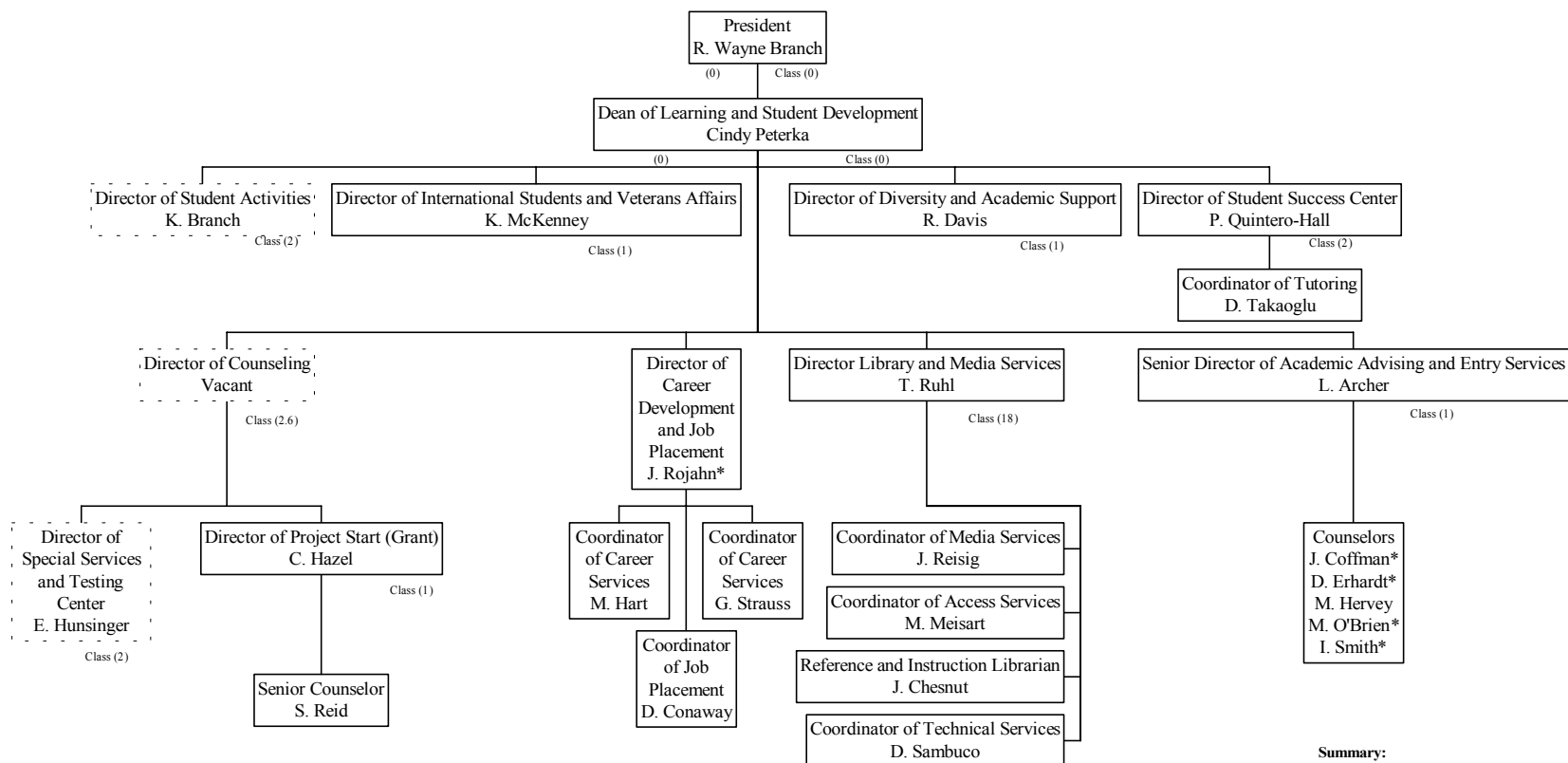

**Summary:**  
Administrators (18)  
\*Faculty (5)  
Class (30.6)

Grant:  
Administrators (5)  
Class (1)

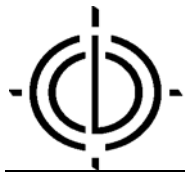

**Essex Campus  
Executive Dean**

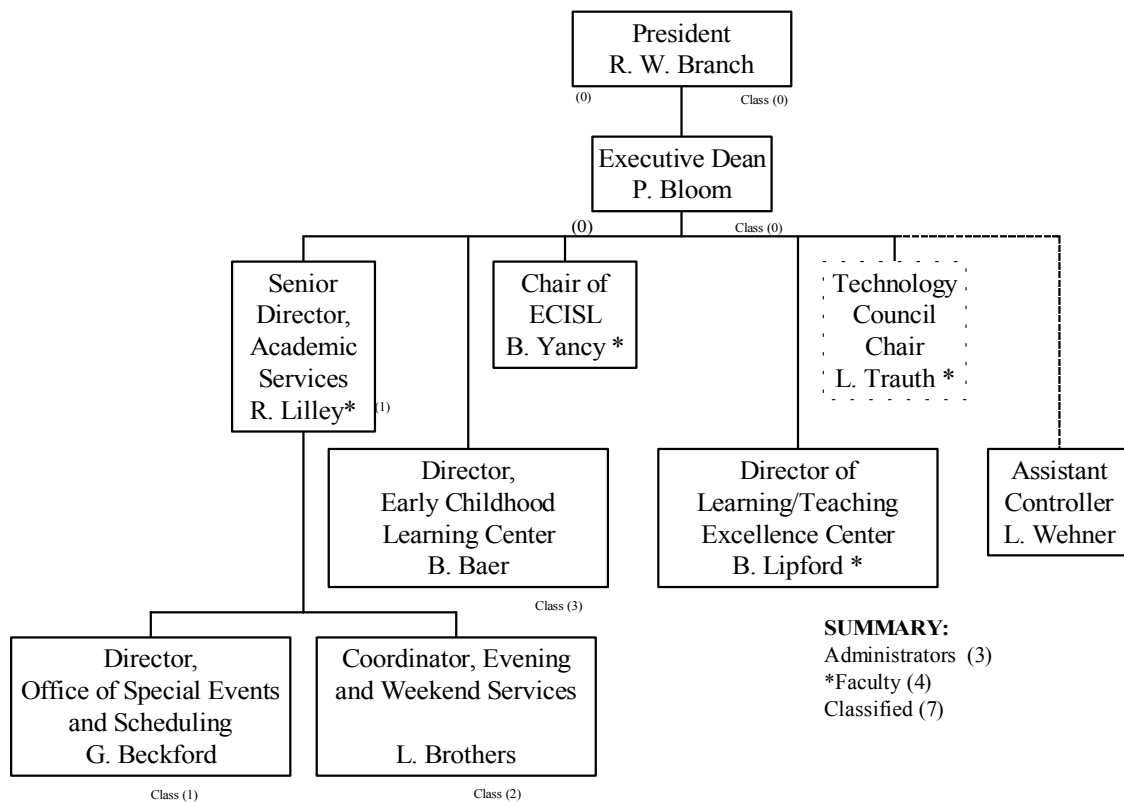

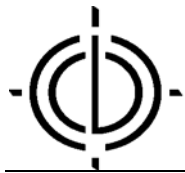

**Essex Campus**  
**Academic Division: Allied Health and Human Performance**

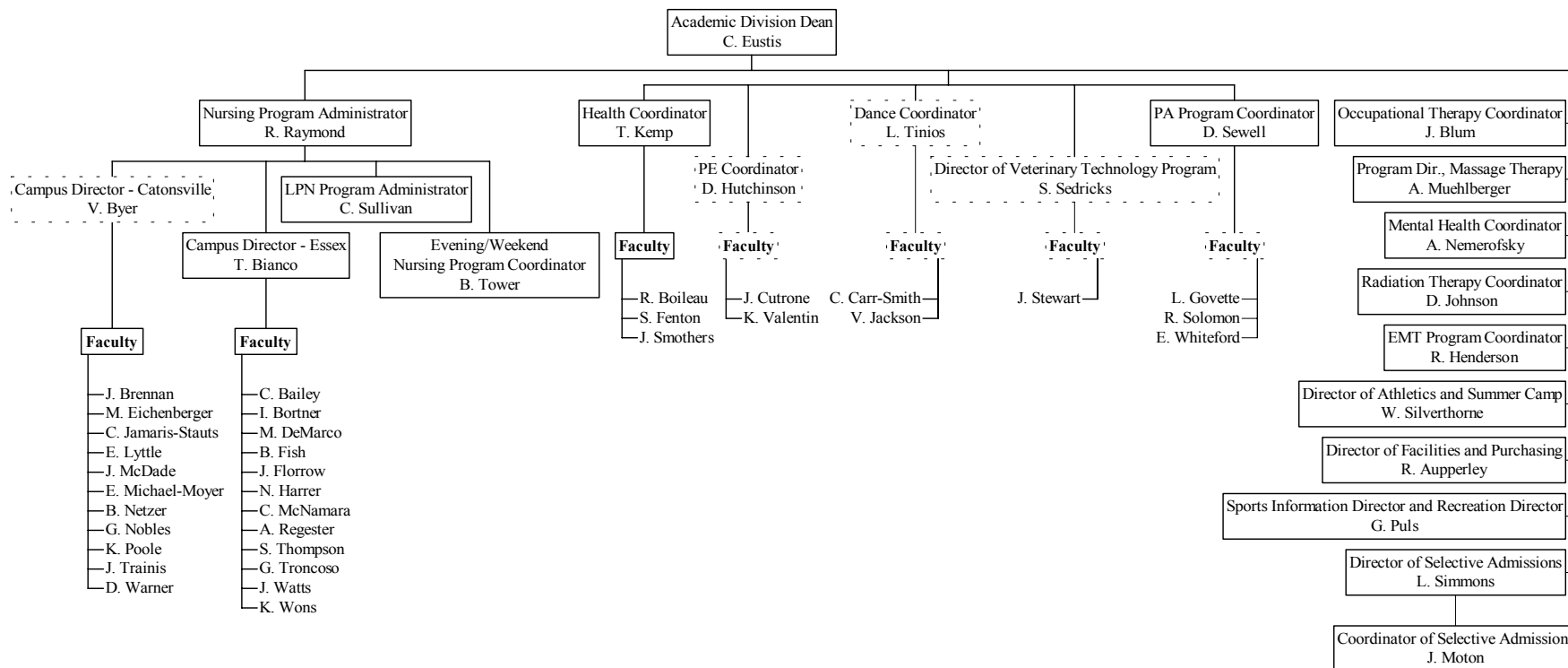

**SUMMARY:**  
Administrators  
(7) Faculty (49)  
Classified (15.5)



**Essex Campus**  
**Academic Division: Business and Social Sciences**

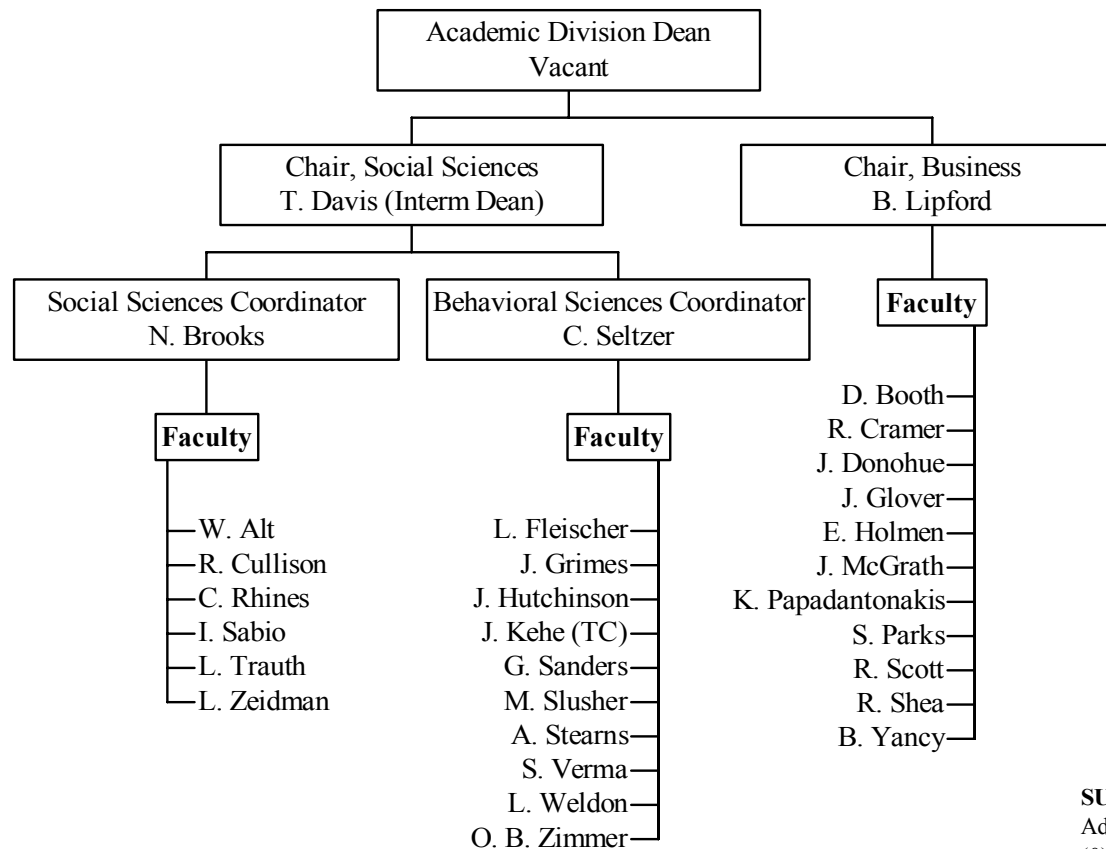

**SUMMARY:**  
Administrators  
(0) Faculty (31)  
Classified (4)

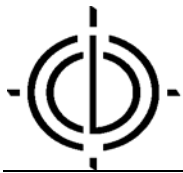

**Essex Campus**  
**Academic Division: Humanities and Arts**

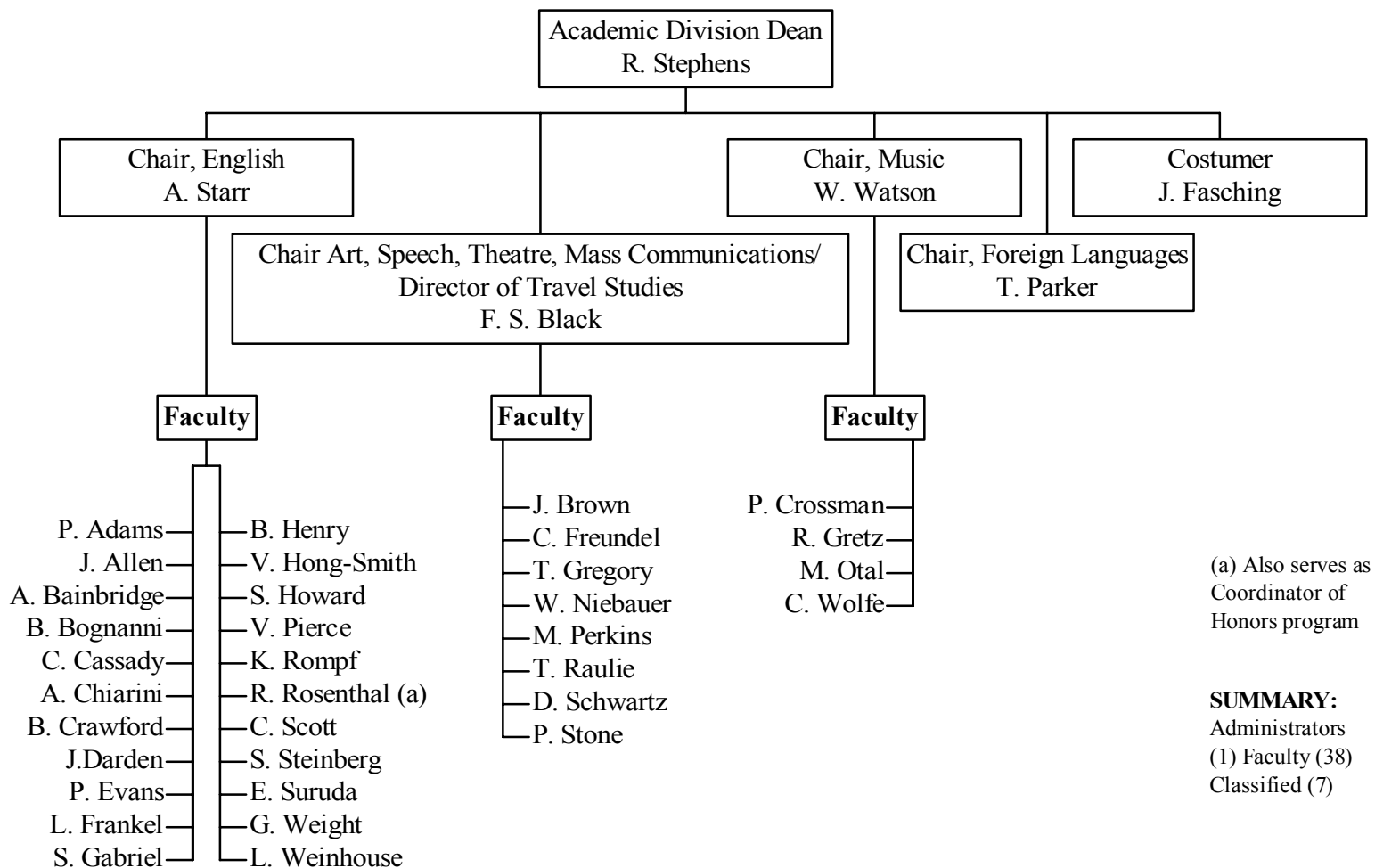

**SUMMARY:**  
Administrators  
(1) Faculty (38)  
Classified (7)



**Essex Campus**  
**Academic Division: Science, Mathematics and Information Technology**

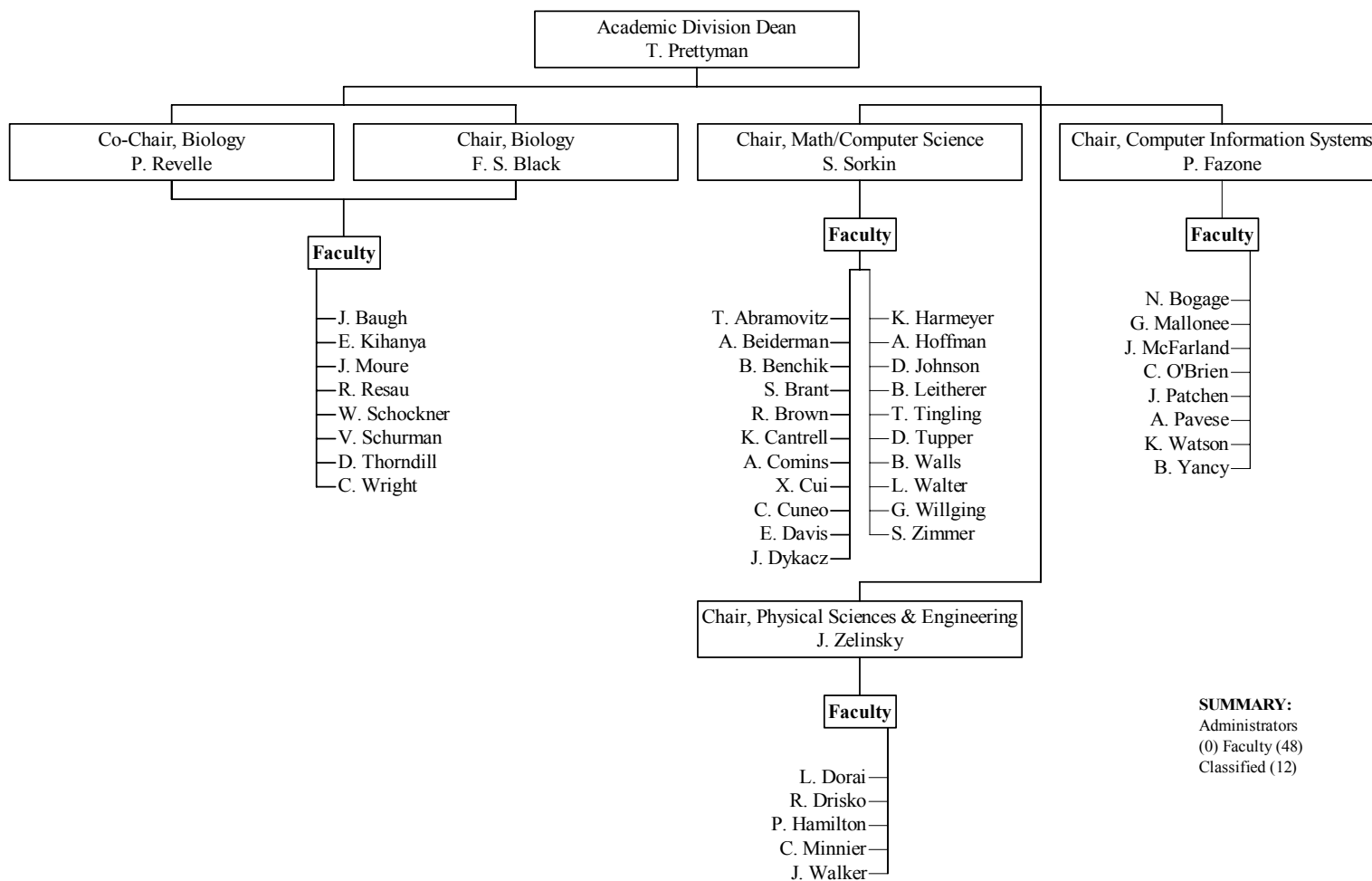



# **Continuing Education & Economic Development**

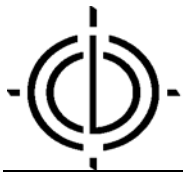

**CEED Executive Staff**

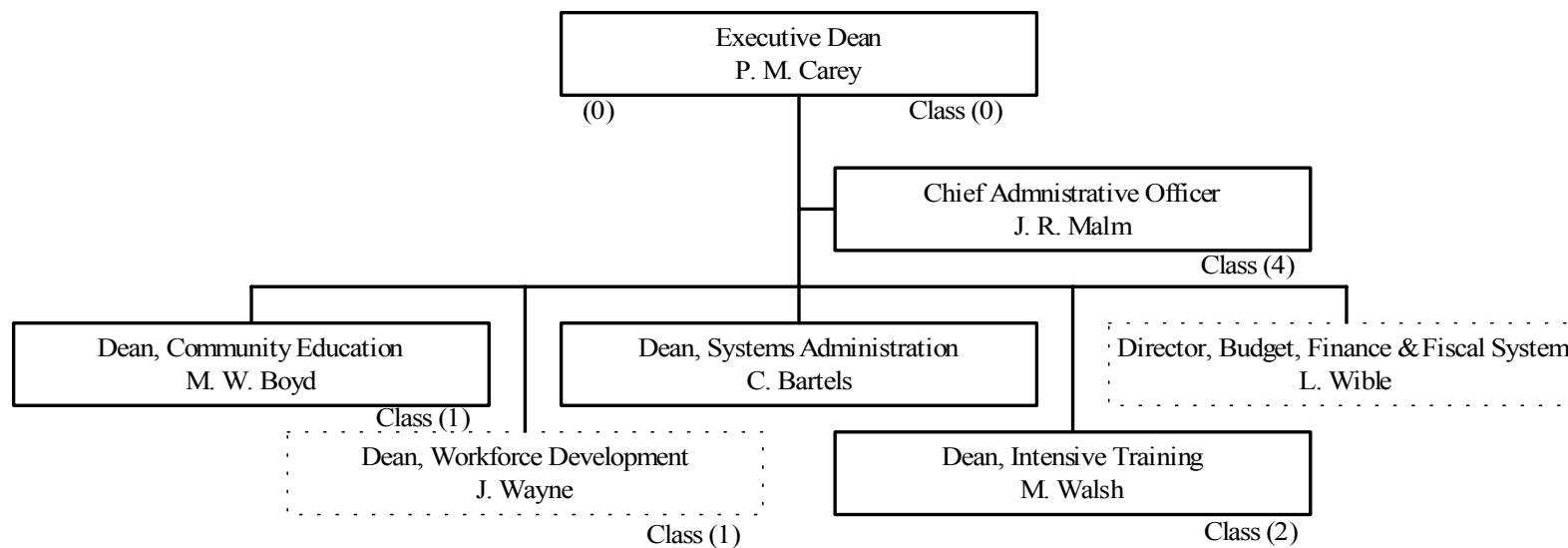

SUMMARY:  
Administrators (6)  
Classified (8)



**CEED Community Education**

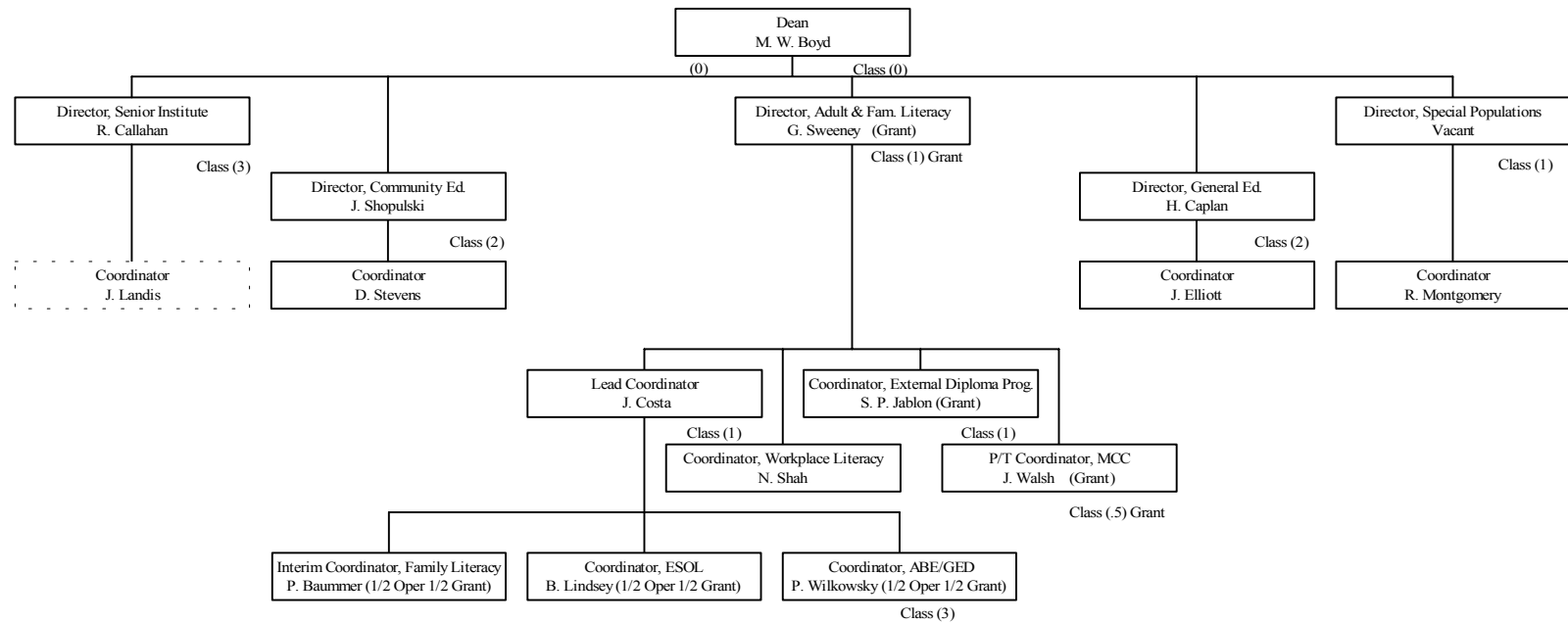

Summary:  
Administrators (10.5)  
Classified (13)  
Grants (5.5)

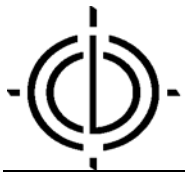

**CEED Workforce Development**

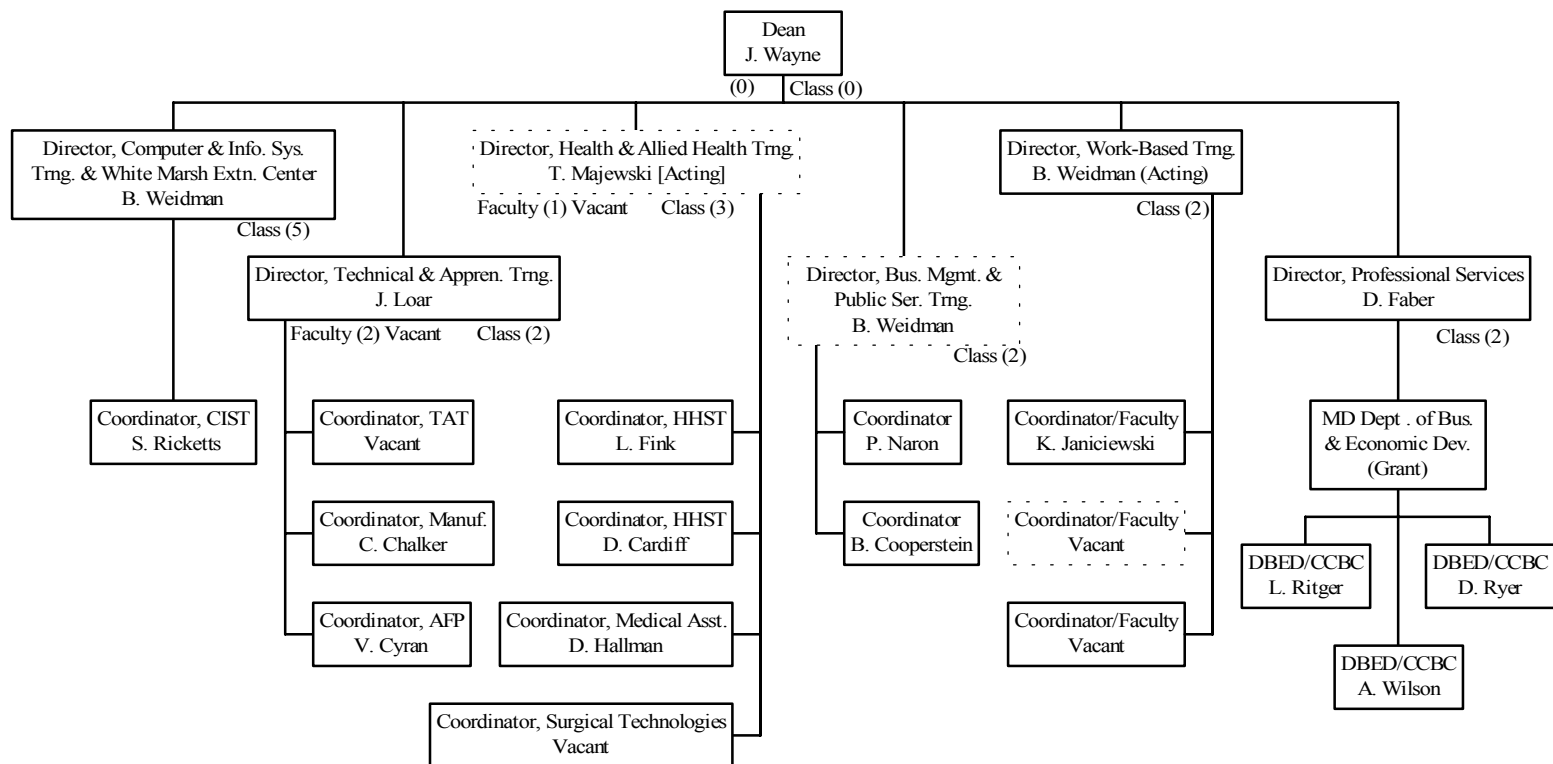

Summary:  
Administrators (19)  
Classified (14)  
Grant (3)  
Faculty (3)

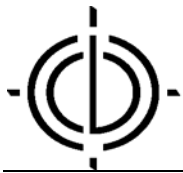

**CEED Administrative Support**

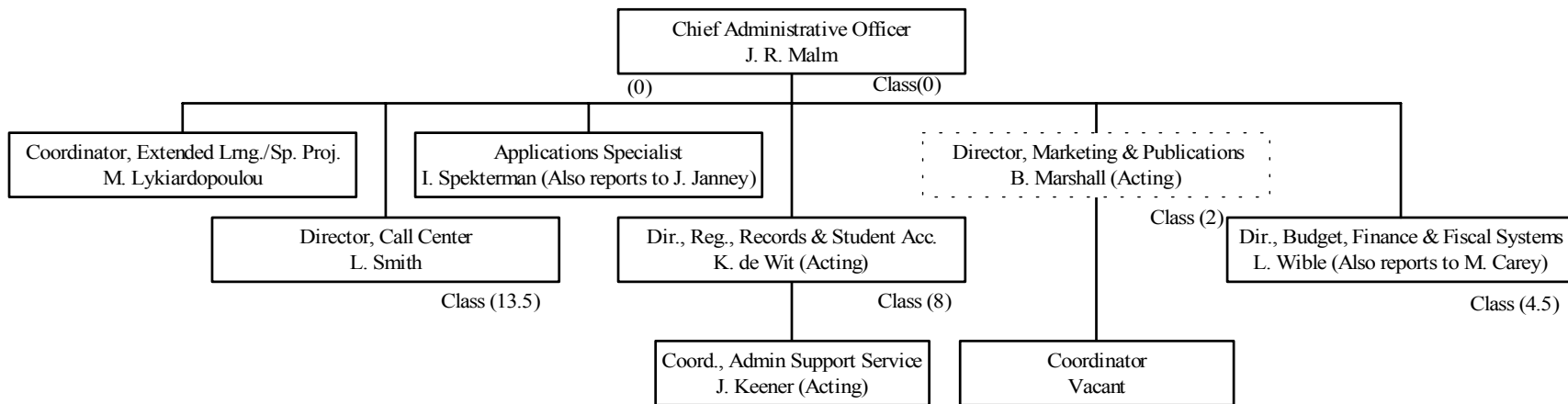

SUMMARY:  
Administrators (5)  
Classified (28)

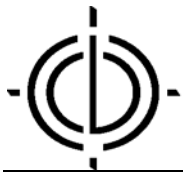

**CEED Intensive Training**

